Associated Press And United Press Leased Wires

The Portsmouth Daily Times.

News While It Is News And Best Features Obtainable

ENTERED AS SECOND-CLASS MATTER POST-OFFICE, PORTSMOUTH, OHIO | VOLUME TWENTY-NINE | PORTSMOUTH, OHIO, WEDNESDAY, FEBRUARY 7, 1923 | 14 PAGES TODAY | SINGLE COPY Daily 3c Sunday 5c | BY CARRIER PER WEEK Daily Except Sunday 15c Daily and Sunday 20c

PRESIDENT ASKS CONGRESS TO APPROVE WAR DEBT PACT WITH BRITAIN AND PASS SHIP BILL

Turks Again Change Mind; Refuse To Sign Treaty; British Send Warships To Defy Turk Ultimatum

(By the United Press)

Great Britain today sent a warship steaming full speed to Smyrna harbor in answer to a Turk ultimatum that all allied men of war of more than one thousand tons leave before midnight.

A similar move will be Britain's answer to every ultimatum Turkey issues it was stated authoritatively although London still believes war may be averted.

The British also startled Paris with a flat "no" to the premier's request for permission to move trains manned by French troops through British occupied Rhine territory.

Rail traffic in the Ruhr and Rhineland was in chaos today as the French pushed forward occupying seven more towns.

Nothing remains of Lausanne but the foreboding shadows of new war in the Near East.

Turks and Russians have gone home and the eyes of Europe are turned on the latter in apprehension.

"What Will Russia do?" was asked in allied capitals as the French still sought to bring together the conferees of Lausanne for one more try at peace. The British cabinet ostentatiously laid plans for possible war.

Three danger points, any one of which may prove the cause for conflict, were left unremoved by the failure of the Lausanne meeting.

The British hold the rich Mosul oil fields and the Turks want them.

A British fleet is watching at the entrance to the straits which Russia is determined shall be closed.

Turkey has not made satisfactory provision for foreigners in Constantinople.

Any one of these differences or a premature clash of Greeks and Turks may set the whole Near East aflame.

The Turks were muttering of sharpening bayonets as Ismet Pasha returned from Lausanne but dispatches from allied capitals indicated the chief source of disquietude is Moscow.

The soviet government was silent but before the Russian delegation returned its spokesman demanded prompt reply from its allies to the Bolsheviki demand that the straits be closed.

Tentative alignment of powers for possible conflict in the Near East was indicated in dispatches today.

Turkey made overtures to Bulgaria while Greece approached the "Little Entente" (Serbia, Rumania and Czecho-Solvakia) with the suggestion of an alliance in the event of war.

British Hand Paris A Jolt

LONDON, February 7.—(By the United Press)—Britain this afternoon sent a note to France flatly declining to permit trains manned by French troops to traverse the British Rhineland zone, it was stated in official sources.

The British note suggested that such trains be diverted. The communication answers a French note sent to find out what view the British would take regarding movement of trains across British territory in view of the strike of German railway workers.

TURKS QUIT LAUSANNE

LAUSANE, February 7.—(By the Associated Press)—Ismet Pasha and the principal members of the Turkish armistice delegation left Lausanne for Angora at 7:00 o'clock this morning. A secretary remained behind. Several journalists accompanied the party.

Turks Again Changes Mind

PARIS, February 7.—(By the Associated Press)—Even tenacious optimists admitted today that the prospects of signing the Lausanne treaty between the powers and the Turks appeared to have receded into the distant future.

Ismet Pasha it seems, had another change of mind in abandoning the conciliatory attitude which so impressed M. Bompard. This further manifestation of Turkey's facile changes of front have had an exasperating effect on Lord Curzon, the British foreign secretary and even on friends of Turkey in France.

Therefore the British government decided that Ismet Pasha must put into writing the text of the clauses on which he and the allies were in agreement together with a detailed plan concerning those to be reserved for annexed conventions.

Ismet Pasha expressed the desire to consult with Angora. He said that Mudania armistice would continue.

79 Days Of Futile Negotiations

George Tchitcherin, the Russian foreign minister, starts tonight for Moscow. Thus after seventy-nine days of ceaseless negotiations in an effort to establish peace in the Near East and restore Turkey to "the comity of nations" nothing has been accomplished. However, no one apparently wants war and efforts will now be directed to obtaining the signature of what one diplomat called "a patched up peace."

Sen. Poindexter May Be Envoy To Peru

Miles Poindexter

United States Senator Miles Poindexter, of Washington, defeated for re-election, is said to have been selected by President Harding to be the new American Minister to Peru.

Troops Reach Home

SAVANNAH, GA., February 7.—(By the Associated Press)—The last American troops to return from the war in Europe, touched home soil here at 2:40 o'clock this afternoon.

The transport St. Mihiel with the

(Continued On Page Six)

CAPITOL JOKES

By Theodore E. Burton
U. S. Representative From Ohio, Twenty-Second District

BURTON

WAS walking to the House one autumn day and I noticed an old, white-haired darky putting coal into one of the government office buildings.

As I passed, he smiled and said:

"Mornin', senator."

That flattered me a little, since I wasn't a senator, so I stopped and asked him his name.

"George Washington, senator," he answered.

"H'm George Washington, eh? Seems to me I've heard that name somewhere before."

"Very likely, senator, very likely. I been doin' this sort of thing 'round here now for about 25 years."

Protest Turkish Order

CONSTANTINOPLE — Allied admirals at Constantinople protest against Turkish order excluding foreign warships of any real size from Smyrna harbor.

HAMBONE'S MEDITATIONS

By J. P. Alley

(Copyright, 1923, by The Bell Syndicate, Inc.)

FRENCH OCCUPY MORE GERMAN TEXTILE TOWNS

ESSEN, February 7.—(By the Associated Press)—The German information bureau announces that the French have occupied Lennep, a Rhenish textile city as well as Krebsoege and Bergisch-Born, two smaller towns nearby.

According to the same source, the French advance is apparently part of an encircling movement which will include the occupation of Elberfeld and Barmen, both of which are textile centers.

Lennep, a city of 15,055 persons, is 22 miles southeast of Dusseldorf. Iron and steel goods are also manufactured there.

The extension of the French occupation to the Wupper Valley was accomplished by about 900 soldiers, the Germans assert.

The population had been expecting the French for several days, it appears, and so far as the German reports indicate, there was no trouble of any kind. The population of the Wupper Valley numbers about 500,000. Most of the workers are employed in the textile industry.

Ships Collide; S. O. S. Flashed By Leaking Crafts; Help Sent

SAN FRANCISCO, CALIF., February 7.—(By the Associated Press)—Four hours after the passenger liner Wilhelmina collided with the wooden motor ship Sierra at sea, about twenty miles from San Francisco, at 4:15 o'clock this morning, the crew of the Sierra had taken to life boats while the Wilhelmina was in no danger and was undamaged except for a dented bow.

—The Wilhelmina, owned by the Matson Navigation Company, was inbound from Honolulu. The number of passengers she carried had not been learned at daybreak, but she often has taken from 200 to 300. The Sierra is believed to have a crew of from 25 to 30. At 4:57 the Sierra spoke "listing 45 degrees and sinking fast." The Wilhelmina asked whether the Sierra could make it to the lightship. The schooner replied that she could not proceed because her engine room was flooded. At 5:15 she added: "heeling fast." The Wilhelmina continued to stand by.

The Wilhelmina has a net tonnage of 6,725. The Sierra is a wooden lumber schooner with a net tonnage of 1,034, owned by the E. K. Wood Lumber Company.

The point where the collision occurred is near the Faralon Islands.

Rescue ships at daylight were approaching the position about twenty miles from San Francisco where the ship collided.

The coast guard cutter Shawnee was expected to reach the imperiled ships first, and a tug from San Francisco was making top speed on the same mission. These craft were in motion within twenty minutes after news of the collision was picked up by the Federal Telegraph Company's beach station.

The Wilhelmina's passengers, though roused from sleep by the mishap, met the adventure calmly.

Allied Warships Ordered Out Of Harbor At Smyrna

CONSTANTINOPLE, February 7.—(By the Associated Press)—The Turkish commander at Smyrna has informed the commanders of the allied warships there that he has orders to enforce their withdrawal if they do not comply with the Turkish order to leave Smyrna.

POWERS TO DISREGARD ORDERS

Constantinople dispatches yesterday announced that the Turks had notified the foreign commission in Constantinople that after today no foreign warships exceeding 1,000 tons might enter the harbor of Smyrna and that no two ships of one nation would be allowed there at the same time. The allied high commissioners protested to the Angora government against the order and as a result of a conference of the allied admirals, the British Admiral Nicholson on board the British cruiser Curacou was ordered to proceed to Smyrna.

The Constantinople advices indicated the powers were disposed to disregard the order. It was pointed out that enforcement of the regulations would exclude the American destroyers, all of which exceed the tonnage specified.

BARE VAST PLOT TO OVERTHROW FASCISTI

ROME, February 7.—(By the Associated Press)—As a result of the numerous arrests of communists and agitators throughout Italy the police have gained irrefutable evidence, they say, of a vast plot for the overthrow of the fascisti government.

Gun Battle Between Dry Agents And Bootleggers

WASHINGTON, February 7.—(By the Associated Press)—One man was in a hospital here with a bullet wound in his head and his two score of companions, alleged bootleggers, were still at large and unidentified today following their three-hour gun battle with fifteen prohibition enforcement agents in Prince George County, near Walnut, Maryland late yesterday. The wounded man, who was said to be in a serious condition, refused to give his name before lapsing into unconsciousness.

In the seizure of three stills, one of 1,000 gallons capacity and a great quantity of corn whiskey at two of the largest known liquor plants in Maryland, after the defenders had taken to the woods when their ammunition gave out, the authorities say they have shut off one of the chief sources of Washington's bootleg liquor supplies. When the enforcement agents, armed with riot guns and revolvers, arrived and separated into two groups to make the raid, lookouts were said to have given the alarm at which more than a score of men left the stills and opened fire.

The fighting waged over a mile of open fields and wooded ravines for two hours during which the bootlegger force was almost doubled by reinforcements before its members escaped into the woods.

WHO READS THE ADVERTISEMENTS?

There may have been a time when some people would brag "I never read advertisements." But that time has passed for all except an infinitesimal number. The banker now not only reads advertisements, but he is one of the best advertisers in his community. The corporations have learned the value of advertising, as well as the politicians, and others. In fact, virtually the entire world has awakened to the value of advertising, which after all is simply taking advantage of modern inventions to tell what is being accomplished, or what is being planned, etc. The up-to-date housewife reads the advertisements just as carefully as any other part of the paper, and it is becoming more and more of a reflection on the alertness of the speaker to hear what was once a common phrase "I never read advertisements." The news carried in the advertisements in the Portsmouth Times, offering the products of the world's markets, carries with it an interest that to many is second to nothing else in the paper.

Red Feminist

Mrs. Lucy Tayiah Eads, shown here, is a red—not politically but medally, since she's a Kaw Indian. She's been made chief of the Kaw Indians at Ponca City, Okla., possibly the first woman chief. Her principal official function will be pressing the Kaws' $15,000,000 claim against the government.

Officials In Pistol Battle

TULSA, OKLA., February 7.—(By the Associated Press)—Tulsa officers were investigating the trouble between two Osage county deputies and the two marshals of Skiatook which led to a pistol fight yesterday in which Buck Collins was killed and Marshal W. J. Supernaw was seriously wounded. Charges will be filed when the investigation is completed, it was announced.

Called at his arrest several days ago, by the Skiatook marshals, John Ellis, deputy sheriff of Osage county, started out to disarm the town officers and lock them up in their own jail.

Ellis had been placed in the Skiatook jail by the marshals on complaint of his mother-in-law who charged that he had mistreated his wife.

Deputizing Collins as an officer, Ellis set out to retaliate. Ellis and Collins met Supernaw and his brother L. Standridge, and according to witnesses, Ellis marched Standridge to the jail. Ellis, according to witnesses, told Collins to bring Marshal Supernaw along, but the officer showed fight. Supernaw fell first, but continued shooting at Collins. Collins returned the fire, staggered a few feet and crumpled on the sidewalk. He died within a few minutes.

"Baby Mine"

Leaves It To Congress As To Style Of Action

WASHINGTON, February 7.—(By the Associated Press)—President Harding laid the British debt settlement before congress today and asked for its approval. Immediately afterward bills to give that approval were introduced in both senate and house and the leaders prepared to bring them to passage without delay.

The senate managers indicated that a previous plan to put the administration ship bill ahead of the funding legislation at that end of the capitol might be abandoned despite a renewal by the president of his plea for action on the ship measure before March 4. In his address today to the senate and house, Mr. Harding had declared there was time to complete consideration of both the debt and shipping bills and that both were imperative in the public interest. Senate leaders, however, knowing the extent of opposition to the shipping bill, appeared disposed to make certain first that the debt authorization would go through and then let the ship legislation take its chances in the few weeks of the session remaining.

In some quarters that plan was interpreted as an indication that there was little hope for the shipping bill, although its friends still insisted it would be passed.

Ample time for action on both of these measures, it was declared by Mr. Harding, remains before the present congress goes out of existence on March 4, and either, he said, was fit to be recorded as a chapter of great achievement.

The president made no specific recommendation as to the form the action of congress on the British debt should take leaving it to the leaders in Congress to decide what method should be adopted to amend the present law so as to permit consummation of the agreement recently reached by the American and British debt commissions.

British Acknowledging Obligation

"It was manifest from the beginning," he said, "that Great Britain could not undertake any program of payment which would conform to the limitations of time and interest rates which the commission had been authorized to grant. But here was a great nation acknowledging its obligations and seeking terms in which it might repay.

"So your commission proceeded to negotiate in a business-like way for a fair and just settlement. Your commission went as far as it believed the American sense of fair play would justify.

Recommitment to Validity of Contract

"It means vastly more than the mere funding and the ultimate discharge of the largest international loan ever contracted. It is a recommitment of the English speaking world to the validity of contract; it is in effect a plight against war and war expenditures and a rigid adherence to that reduction and retrenchment which enhances stability precisely as it discharges obligations."

Alluding indirectly to proposals to attach to the congressional act of approval a soldiers bonus bill, the president reminded congress that the war time authorization for the loans contained in itself a stipulation that when the money was paid back it should be applied to the retirement of liberty bonds and other government issues.

Text Of Harding's Address

WASHINGTON, February 7. (By the Associated Press.)—The full text of President Harding's address follows:

"To the Congress: You have been asked to assemble in joint session in order that I may submit to you the report of the world war foreign debt commission, covering its accepted proposal for the funding of the debt due to the United States from the government of Great Britain. This report, concluded on February 3, 1923, reads as follows:

Debt Commission Report

"The President:

"The world war foreign debt commission created under the act of Congress approved February 9, 1922, having received the mission appointed by the British government to consider the funding of the demand obligations of that government held by the United States, report as follows:

"The British government designated as its representatives the Right Hon. Stanley Baldwin, chancellor of exchequer, and Mr. Montague Norman, the governor of the Bank of England, who conferred with the commission in Washington and presented facts relating to the position of the British government.

"The commission has also met frequently in separate sessions and has given the fullest consideration to the problems involved in the funding of the British debt to the United States. It became manifest at the outset that it would not be possible to effect an agreement for funding within the limits of the act approved February 9, 1922 and the commission has therefore considered the practicability of a settlement on some other basis and though it has not been able, in the absence of authority under the law, to conclude negotiations, it unanimously recommends for submission to congress a settlement with the British government as follows:

Terms of Settlement

"Principal of notes to be refunded $4,074,818,378.44.

"Interest accrued and unpaid up to December 15, 1922, at the rate of 4 1-4 per cent $629,836,106.09.

"Deduct payments made October 16, 1922 and November 15, 1922, with interest at 4 1-4 per cent thereon to December 15, 1922, $100,526,379.69. Total 4,604,128,085.54. To be paid in cash $4,128,085.54. Total principal of indebtedness as of December 15, 1922, for which British government bonds are to be issued to the United States government at par $4,600,000,000.

Principal To Be Paid

The principal of the bonds shall be paid in annual installments on a fixed schedule, subject to the right of the British government to make payments in three-year periods. The amount of the first year's installment will be $23,000,000, and these annual installments will increase with due regularity during the life of the bonds until the sixty-second year, the amount of the installment will be $175,000,000, the aggregate installments being equal to the total principal of the debt.

The British government shall have the right to pay off additional amounts of the principal of the bonds on any interest date upon ninety days previous notice.

Interest is to be payable upon the unpaid balances at the following rates on December 15 and June 15 of each year: 3 per cent semi-annually June 15, 1923, to December 15, 1932, inclusive; 3 1-2 per cent semi-annually June 15, 1933, until final payment.

For the first five years one-half the interest may be deferred and added to the principal, bonds to be issued therefor similar to those of the original issue.

Any payment of interest or of principal may be made in any United States government bonds issued since April 6, 1917, such bonds to be taken at par and accrued interest.

Help International Stability

The commission believes that a settlement of the British debt to the United States on this basis is fair, and just, to both governments, and that its prompt adoption will make a most important contribution to international stability. The extension of payment both of the principal and interest over a long period will make

(Continued On Page Eight)

Billy Butt-In

THE TIMES WEATHER MAN

Of course the youngsters are complainin' 'cause this snow did not stay on any longer but they must remember that a rain on top of a snow, might bring boat rides instead of sled rides on the streets. Here's for tomorrow:

OHIO—Fair tonight and Thursday. Warmer

KENTUCKY—Fair tonight and Thursday. Warmer Thursday in extreme north portion.

The extremes in local temperature today were: High, 37; low, 18.

Commencing TODAY FOR 4 DAYS

LYRIC

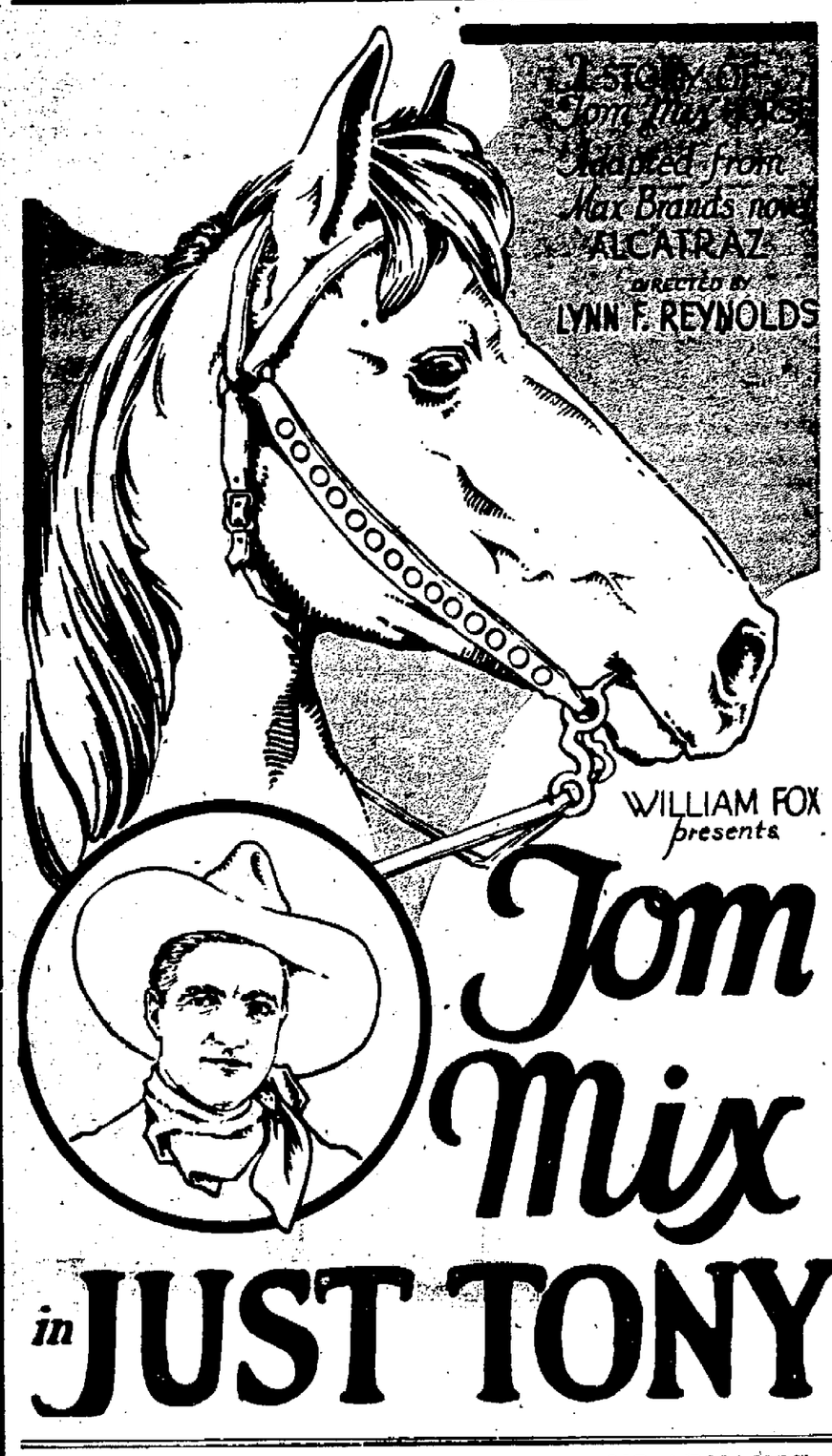

PRICES 15 and 25c NO ADVANCE

Please note that this is the first time a first run Tom Mix picture has ever been offered to the Portsmouth public for 25 cents.

FORMER PIKETON COLORED WOMAN KILLED BY HER LOVER; BODY IS BROUGHT BACK TO HER OLD HOME

PIKETON, O., Feb. 7—The body of Miss Ellen Lucas, colored, daughter of William Lucas, well known Piketon colored resident, arrived here yesterday from Grindstone, near Brownsville, Pa., where Miss Lucas was slain Friday night following a quarrel with a colored man who had been infatuated with her.

According to the story as related by local relatives who went to Grindstone after the body, Miss Lucas and the man who is alleged to have shot her had trouble Friday, and were quarrelling. The gun user is said to have shot her when she refused to marry him.

The bullet, fired from a revolver, entered the victim's head below the right ear and passed out the top of the head, causing instant death.

The gun user fled and is still at large.

Miss Ruby Lucas, a sister of the dead girl, and Alvey Harris, both of Piketon, went to Grindstone, Pa., and brought back the body.

Miss Lucas was 22 years of age December 28, and is survived by her father, four sisters, Misses Ruby, Flora, Marguerite and Eva Jane Lucas, and two brothers, William and Arthur Lucas. Her mother died three months ago.

Funeral services will be held from the home at Piketon at two o'clock tomorrow with interment in the Piketon Cemetery.

Buy records, music rolls, sheet music; evenings at Bradford's.
—Advertisement 7-3t

All Stores To Close

It is reported that all stores will be closed February 11th. Better do your shopping the day before, however, you can buy your records, rolls, and sheet music any day or evening at Bradford's, the John Church piano man. Tuning. —Advertisement. 1t

Option Secured On Mays

NEW YORK, Feb. 7—The American League baseball club has a one year option on Jakie May, star left-hand pitcher of the Vernon (Cal.) Club, Ed Barrow, business manager of the Yanks, announced today. The club had been negotiating for May's services for several months.

Returns Home

Mrs. Sarah Shivley and daughter, Inez, of West Union, who have been visiting her daughter, Mrs. Denver Lake, 419 Front street, and son, Thomas Shivley, 429 Second street, has returned home.

OUR SHARE IN PORTSMOUTH'S GROWTH

The Royal Savings and Loan Company has been an influential factor in the growth of Portsmouth.

It has been directly responsible for the erection of a large number of houses. It has been the means of enabling a great number of young people to purchase their own homes, and to pay for them in a sensible, thrifty way.

Any Institution that creates wealth in the form of houses, which enables people to purchase homes, and which encourages thrift and sane living is a real factor in a community's progress.

Our plan will help you get what you want. Ask us about it.

6 Per Cent Per Annum Payable Twice A Year

The Royal Savings And Loan Co.

Gallia Street On The Square

Women Companions Furnished Bachelors For Theatre Parties

NEW YORK, Feb. 7—Lonely men in New York who dislike to attend the theatre and dinner alone may now obtain desirable women companions from an agency just opened. The fee is $10. Advertisements state:

"If you are a stranger, if you enjoy good company, if you wish to spend a pleasurable evening we will introduce you to a young lady of intelligence, good to look upon, with a pleasing personality, who will be a jolly dinner and theatre companion. In calling up you state preferences as to types and desired accomplishments. This is an invitation to only the well bred man seeking a clean evening's entertainment."

The agency, which reports a good business, says it requires the strictest social references from its young ladies. They must sign a contract, agreeing among other things, to abstain from liquor and to refuse to allow their clients to escort them home.

One newspaper sent a reporter to the agency posing as an out of town merchant. The reporter's story today indicated he had found that the agency's representations were correct.

J. M. Williams, Now In India, Tells About His Picturesque Trip There

The following letter from J. M. Williams, of Jackson county, who is well known in this city, where he has many relatives will be read with interest:

JHATLA, INDIA, Dec. 24, 1922.
Editor—

According to my promise I made before leaving I will try and describe my trip over. We left New York at midday the fourth of November in the midst of a typical New York fog and never saw the sun for twenty-three days when we were off the coast of Portugal. There were eight in our party.

We crossed the Atlantic on the S. S. Cedric of the White Star line and believe me she is some ship. There were eleven missionaries on board coming to India. They were from the M. E. church. I had met one of them some years ago near Cherokee, Oklahoma. One of the girls was coming here to take the place of her sister who had died.

We stayed in Liverpool four days but it was so foggy and cold that we did not get around very much and could not take any pictures. We were in Liverpool election day and sight-and believe me we sure had a time. At the hotel where we were staying there were two Irishmen. Of course all hands had a few drinks and the Irishmen started the old argument about Irish freedom (one of the fellows was from Ulster and the other from the south of Ireland.) Needless to say the fellow from the south of Ireland came out victor in the scuffle. There was a fellow (an Irishman by the way) running for a seat in the house of commons and an Englishman was running against him. The Englishman won and had a band parading around town election night.

We left Liverpool on Thursday the sixteenth of November on the S. S. City of Baroda. There is only accommodations for 121 passengers on the City of Baroda and there were 123 on board so you see we were pretty well crowded. Our first stop was at Port Said which is said to be the most sinful city in the world and for my part I think it is well said. We were in Port Said four hours so did not get much time ashore. One sees some curious sights there. Most of the native women wear a sort of a shawl that covers their face and head with only two small holes for the eyes. When a woman is untrue to her husband and is caught he immediately cuts off her nose. The lads soon learned how to see their face. They would accuse them of being bad women when they would raise their shawl to show that they were not. I neglected to describe our hotel accommodations in England. There is no steam heat in the hotels only small coal grates and one has to pay extra if he has a fire. It takes about an hour to get a meal as everything is served in courses and a fifteen minute wait between courses. One has an argument before he can get anything to drink with a meal as they drink after they have finished. They usually finish a meal by drinking stout or whisky and soda.

We were twenty hours coming through the Suez canal. It is the most desolate place in the world. Nothing but sand dunes as far as the eye can see and with good glasses too. Unlike the Panama Canal there is no lock, only a ditch dug out in the sand. They have to keep dredging out the silt and sand as the wind is continually filling it up. When we were in the Red Sea we could see Mt. Sinai where Moses went to receive the ten commandments. One of the ship's officers showed us the place where the Lord was supposed to have driven the waters back to let the Israelites pass.

We passed near the Perim Islands where time is counted from the year it rained. It rained in 1887 and again in 1917. All water is brought in small earthen vessels by small schooners.

After we left the Red Sea we passed along the shores of Arabia, nothing but a desert. One can scarcely realize that Arabia was once the leader of science and mathematics and now it is not safe for one to land there as the women commit the most outrageous things imaginable.

They had a fancy dress ball on board the City of Baroda and I dressed up as a policeman and got first prize. The first prize was a one pound note and I am keeping it as a souvenir as I think it is the first time an American ever won anything on an English ship.

We arrived at Bombay the eleventh of December after having been on the water twenty-four days. Believe me it was sure nice to touch land after having been crowded up on that little tub.

We were supposed to go from Bombay to Karachi by steamer but could not get accommodation so came up by rail about eleven hundred miles. They made the trip in forty hours which is extra good time considering their equipment. When one gets a reservation here he has to furnish his own bedding as they do not have anything but a sort of a cushion in the car. Of course we did not know that and we didn't sleep very much. We covered up with overcoats, bath robes and anything we could get hold of.

There are a number of free cities here that are governed by Maharajh's among which is Baroda, Kotah and Lahore. They always have private stations for the native rulers.

While in Lahore I visited a garden that was built three hundred and fifty years ago. It contains eighty acres and has three different levels. I could not learn where the water came from that supplied its numerous fountains. There is a native keeper that always gives you some roses for which he always expects a tip. Speaking of tips this is the worst country in the world. They will run up and grab your luggage and start off with it without any invitation whatever.

J. M. WILLIAMS,
C-o. Whitehall Pet. Co. Ltd.
93 the Mall, Lahore, India.

What is Kentucky's most famous drink? See page 5.—advertisement.

Two Big Games

The Irontonian says:

This is a gala week in High school circles for on Friday night the Ironton girls meet the Portsmouth five at the local gym floor. The next evening fans stage a "to the rear" turn and hot foot it to the River City to witness the Ironton Hi and Portsmouth Hi boys clash on the latter's camping grounds.

To witness two Portsmouth games all in the same week hits the spot just right for the local contributions. Time will tell whether it is to get an overturning but in the meantime both local teams are practicing like they mean business. Word from the Flood Wallers is to the same effect and two battles royal are assured loyal supporters of the Orange and Black.

Beat Dundee

BOSTON, Feb. 7—Tony Julian, of Brockton, was awarded the decision over Junior Lightweight Champion Johnny Dundee in 10 rounds here last night.

FOR A THRILL

Hear it on a Brunswick Record

Do this when you buy a phonograph record: Hear the piece on an ordinary record. Then hear it on a Brunswick. Note the amazing difference. Every note clear. Every word plain as day. Not a slur, nothing missed—the world's truest reproductions.

All the world dances to Brunswick Records. Greatest orchestras and famous stars record for them. Ask today to hear the latest hits at any Brunswick dealer. "Wonderfull" you will say.

Brunswick PHONOGRAPHS AND RECORDS

FOR LUMBAGO

Turpo kills pain quick! Penetrates right down and drives pain out at once. Nothing penetrates as quickly as Turpo. As soon as you apply it you can feel the penetrating, tingling heat driving out the pain—fine for rheumatic pains, neuralgia, colds and sore throat. Don't suffer! Don't ache! Get Turpo today from your druggist—30c and 60c a jar

TURPO THE TURPENTINE OINTMENT

—Advertisement.

Troop 15 Reorganizes

Troop 15 met and reorganized last night at the Scout Headquarters, Fifth and Court Streets with Scoutmaster Orville Morris in charge. Fifteen of the old members were present. All others that wish to register should get in touch with Orville Morris at 1514 Third Street.

Basketball practice is called for 2:30 Friday afternoon at Wilhelmette hall. Next Tuesday evening there will be another meeting at Scout headquarters and all of the old members are requested to be present.

GRIP HAS RETURNED

TAKE NO CHANCES

You are in danger of catching the grip if you are weak and run-down.

The grip germ finds its earliest victims among those whose resisting power is lowest.

When you have a cold and neglect it you are in great danger of grip or pneumonia.

The pure food elements in Father John's Medicine build energy to resist cold and grip germs.

The gentle laxative effect of Father John's Medicine helps to drive out impurities.

Father John's Medicine soothes and heals the lining of the breathing passages.

You are safe when you take Father John's Medicine because it is guaranteed free from alcohol or dangerous drugs in any form. Sixty-seven years in use.—Advertisement.

Elks Lodge To Be Inspected

Annual inspection of Portsmouth Lodge of B. P. O. Elks will take place Wednesday night, February 14, with Charles H. Newton of Nelsonville, O., as the inspecting officer. A class of candidates will be initiated and a buffet lunch will be served at the close of the meeting.

Mr. Newton is the new deputy for this district and is busy inspecting all the Elk lodges in his district.

Sells Cottage

The Wertz Realty company has sold its cottage at 1806 Sixth street to N. A. Brokaw.

Child Scalded

Francis, the six-year-old son of Mrs. Ed. Cook, widow, of South Ohio avenue, was very seriously scalded last evening about 8:30 o'clock, when a kettle of boiling water turned over on him.—Wellston Sentinel.

Realty Deals

E. S. Farver, manager of the C. F. Adams company has sold his cottage in New Boston to Mr. and Mrs. John Dixon and a double house on Seventh street to Mr. and Mrs. Frank Helman of this city.

RECITAL IN BIGELOW CHURCH TONIGHT

Hugh Porter, young pipe organist of Chicago, will give a recital tonight at eight o'clock in the Bigelow M. E. Church. The congregations of Trinity and Bigelow Churches are uniting for the recital, and the public is cordially invited to attend. A silver offering will be taken.

Mr. Porter, who is a close personal friend of Rev. W. C. Milliken of the Trinity Church, is a theological student. He comes to Portsmouth highly recommended and his recital will no doubt be of most pleasing character.

All Bigelow Night

All Bigelow Night will be observed at the Bigelow Church as usual this evening. At five o'clock the class for the study of the life of Christ will meet as will the Junior Choir.

At 5:30 the Sunday School Cabinet will meet.

At 6:00 a veal pot pie supper will be served.

At 6:45 the praise service will be conducted by the pastor, Rev. Charles E. Chandler. Mrs. Henning Prentis will sing at this service.

At eight o'clock the recital.

Dance at Baesman's Tonight. 25c.
7-1t advertisement

SOCIETY

William Chisholm of Sinton street who has been very ill for the past ten days is slowly improving and is able to sit up a little each day.

The Lincoln Banquet to be given in the basement of the Calvary Baptist Church tomorrow evening will be served by the Ladies Aid Society of the Church. Following the banquet a miscellaneous program will be rendered. The general public is cordially invited to be present.

"Lovin' Sam"

that fox-trot with the come-on-and-dance melody, was never played with greater joyousness than when Ted Lewis and His Band made their Columbia Record of it.

"Bess' Knees" is on the reverse side. At COLUMBIA DEALERS A-3730—75c

Columbia New Process Records

The Home League will meet tomorrow afternoon at the home of Mrs. S. S. Halderman, with Miss Mary Smith as the assistant hostess. The program will begin promptly at two o'clock and all members are requested to be on time.

Scripture Reading — Miss Mary Helt.
Roll Call — Portsmouth Products.
Paper — Portsmouth and its Environments—Mrs. Isabelle Thomas.
Music.
Paper — Social Uplift in the Community — Mrs. Harry Cranston.
Current Events — By the Club.
Sunshine Corner—Mrs. J. H. Pick.

Miss Grace Keifer is ill with an attack of the jaundice at her home on Fifth street.

—And Don't Forget This Is Remnant Week. There's Many a Bargain Here For You

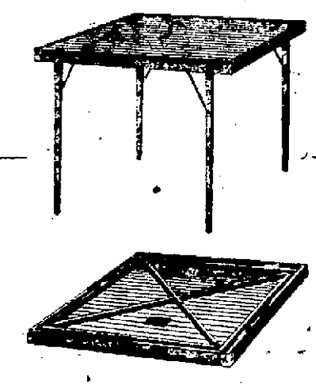

Sale Of Folding Card Tables At $2.19

Our Household section offers a special sale this week of genuine Burrows Folding Card Tables, standard size, made of hardwood with serviceable leatherette cover, solidly braced and with nickeled corners.

The accompanying picture shows the table ready for use, also as it appears when folded, capable of being slid back into a closet or behind a door out of sight and out of the way when not in use.

These tables are mighty handy to have around the house and may be used for a number of purposes.

This grade table is a real $3.50 value but for this week we will sell them special at only $2.19. Get what you want while we have them and at this price. Third Floor

The Anderson Bros Co.

GRADUATE CHIROPRACTORS
Tell us nothing—Your Spine tells us the Story.
CONSULTATION & SPINAL ANALYSIS FREE
HOME 34 - - - - PHONES BELL 70 R.

O. L. KNECHTLY D.C. Knechtly & Knechtly CHIROPRACTORS HAZEL KNECHTLY D.C.

Rooms 66-67 First Nat'l Bank Bldg.
PORTSMOUTH, OHIO
OFFICE HOURS (10 to 3 Daily 6 to 7.30 Mon. Wed. & Fri. Evgs. 10 to 12 Thursday & Saturday)

THE GUMPS—LOOK WHO'S HERE!

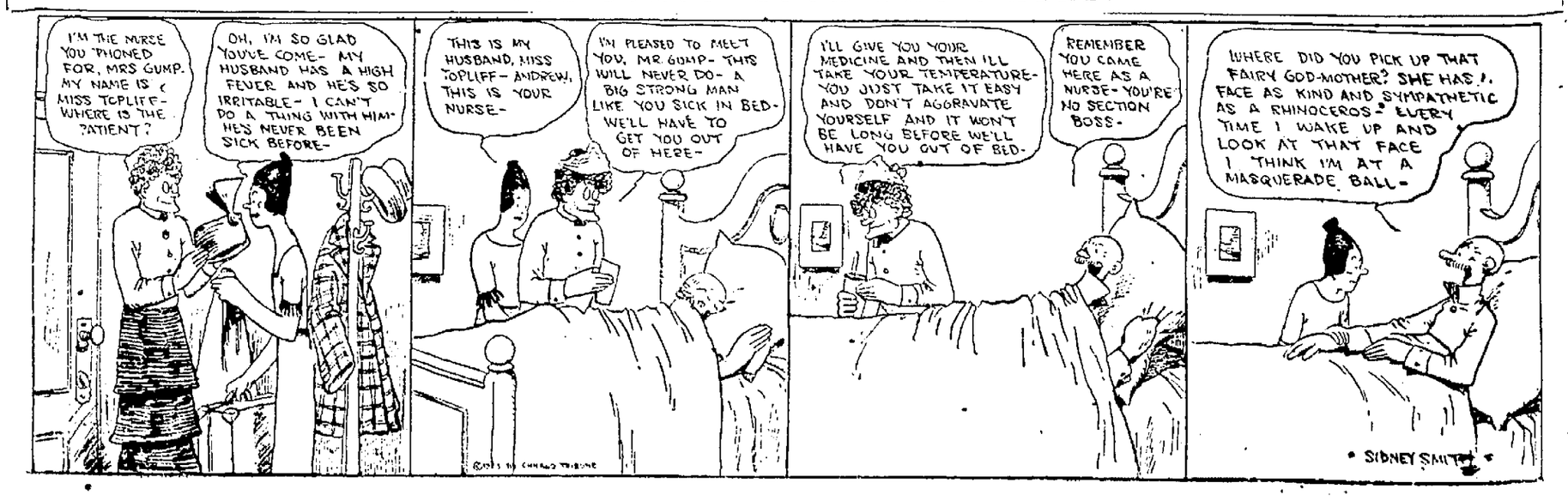

COLUMBIA THEATER OF DISTINCTION

TONIGHT And TOMORROW

Only Two Days Left

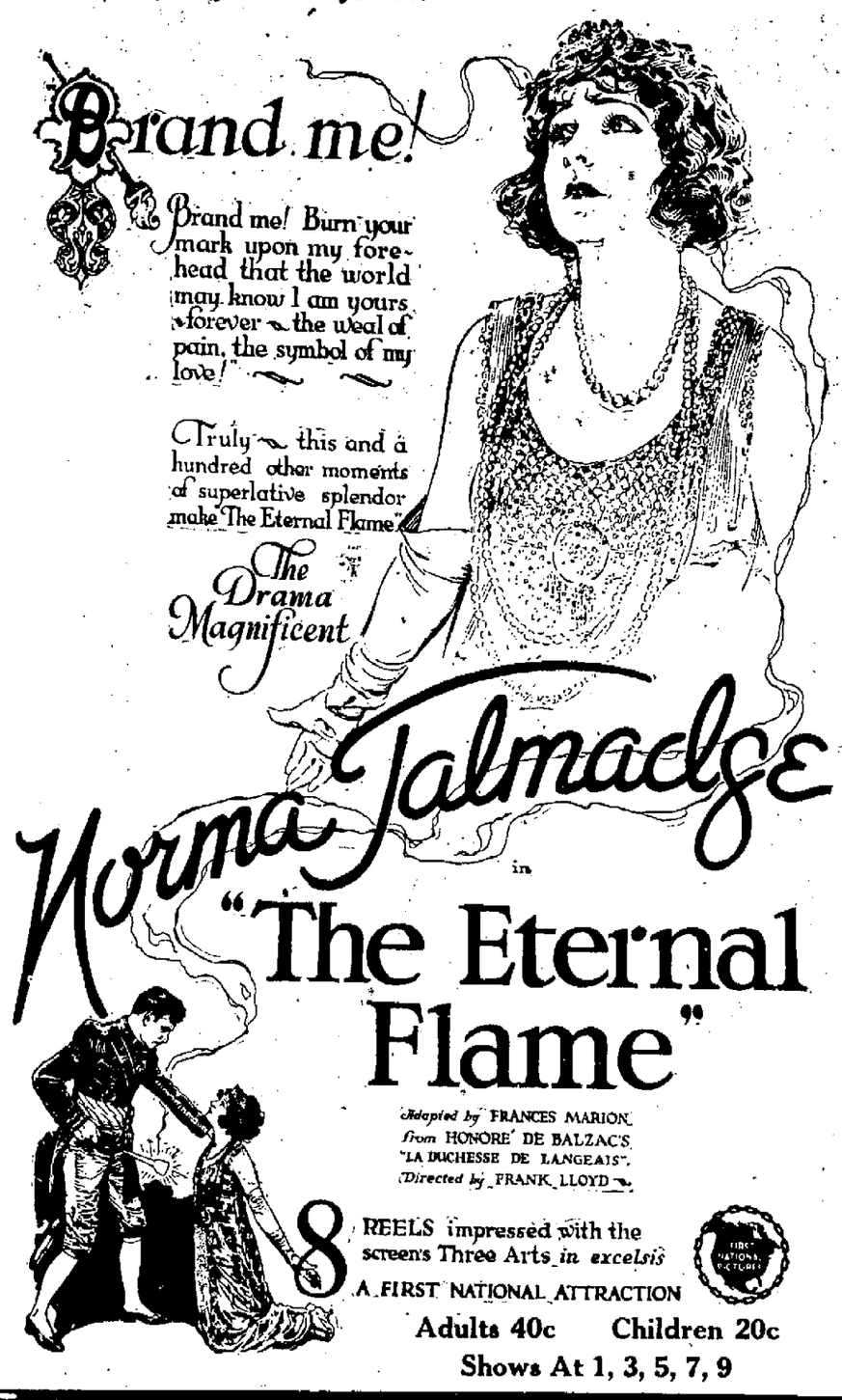

First "Slide" Was "O. K."; Second Was A Disaster

A slippery slide on Waller street hill, Sunnyside, afforded Albert Lilly, 16 year son of Mr. and Mrs. F. A. Lilly, of 1028 Twentieth street so much pleasure when he tried it the first time last night that he tried it a second time, the result being a fall and a broken collar bone. The bone was broken in two places. The lad had been studying his lessons with a friend in the neighborhood and on his way home tried out a slide which other boys had made. His first trip was such a success that he decided to give it one more trial which resulted in the fall with serious results. Lilly who was attended by Drs. J. W. Dachler and W. W. Smith just entered the Freshman class at P. H. S. last week. He has also been working as extra clerk at the Salvage store.

In Cincinnati

Fred Steppe of 137 Front street has taken a job in Cincinnati.

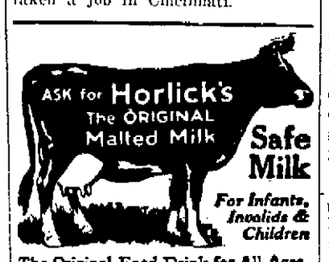

The Original Food-Drink for All Ages. Quick Lunch at Home, Office & Fountains. Rich Milk, Malted Grain Extract in Powder & Tablet forms. Nourishing—No cooking.

Avoid Imitations and Substitutes

An Interest in the Business—

Small sums saved regularly grow into substantial buying power.

How much are you saving with this progressive bank?

START IN TIME

THE SECURITY BANK
PORTSMOUTH, OHIO

Community Concert Is Musical Treat

A large and appreciative audience greeted Portsmouth's Community chorus last night when they made their first public appearance in the high school auditorium under the direction of Prof. Elmer Ende. The conceit of sacred and secular music rendered showed what can be accomplished by local talent.

Under the direction of Prof. Ende the chorus has done remarkable work, and their first appearance before the public since the winning of the Eisteddfod prize at Jackson last fall was the occasion for a really remarkable concert, which is only the beginning of a series of musical events to be given in the near future. The ability and experience of Prof. Ende as a successful director augurs well for the personal benefits to be derived from the rehearsals and for the standards of the programs to be given. He is very anxious to enlarge the chorus and will welcome to its membership men and women who as yet are not identified with this department, but who personally and vocally are eligible and would be an asset to the chorus. Music lovers were especially well pleased with the work of the chorus last night. The local singers have perfected a musical organization of which the city may well be proud.

Sharing honors with Prof. Ende was Miss Doris Moore, the official accompanist who played a piano concerto, displaying all of the resources and expressions of which the piano is capable, supported by an orchestra. Miss Moore played Von Weber's "Concerto Piece" a brilliant work epitomizing chivalry as exhibited in the Crusades. This is one of the most wonderful works to be found in piano music. The orchestral part was played on a second piano by Prof. Elmer Ende, and was exceptionally well rendered For this number two fine pianos were furnished by the Baldwin Piano Co.

Among the chorus numbers "The Ave Maria" which was sung by the men without music, was exceptionally well rendered and very much enjoyed. "Be Not Afraid" from Elijah, was also one of the outstanding numbers on the program. Although sung on numerous occasions, this song is one that is always well received. It was the rendition work of this chorus that won the grand prize at the Southern Ohio Eisteddfod, October 22, last.

Before closing the program Prof. Ende announced that with the co-operation of the citizens of Portsmouth the chorus hoped to give a May Musical Festival, lasting several days.

The program for last night's concert, follows:

The Heavens are Telling, from "The Creation" — Hayden — Mixed Chorus.

Ave Maria (unaccompanied)—Arcadelt (c. 1550)—Male Chorus.

Cherubim Song (unaccompanied)—Bertnyansky—Mixed Chorus.

Be Not Afraid, from "Elijah" — Mendelssohn—Mixed Chorus.

The performance of this work by the chorus was awarded the grand prize at the Southern Ohio Eisteddfod, Friday, October 20, 1922.

Concert Piece, Op. 79—von Weber —Doris Moore, Pianist.

The orchestra part played upon a second piano by the conductor.

Intermission

(a) The Kerry Dance (unaccompanied)—Molloy.

(b) By the Waters of Minnetonka —Lieurance.

(c) The Gypsies—Brahms.

Women's Chorus

(a) Winter Song—Bullard.

(b) All Through the Night (unaccompanied)—Welsh Air.

(c) On the Sea—Buck.

Male Chorus

Pilgrim's Chorus, from "Tannhaeuser"—Wagner—Mixed Chorus.

The personnel of the chorus includes:

Officers—President, Mrs. Alan Jordan; Vice-President, Mrs. George Martin; Secretary and Treasurer, Elmer N. Fetter; Librarian, Pierce Hilbert.

Advisory Committee—L. W. Bragdon and William Schwartz.

Members—Walter Adams, Margaret Lauffer, Ida Allen, Merle Little, Katherine Allen, J. E. Ludwick, Mrs. Blanchard Anderson, Mrs. Mae Lynn, William Bierley, Mrs. J. Albert McCorkle, Alice Blake, Norma McNeal, L. W. Bragdon, Caroline Mackoy, Charles Brook, Alice Malter, Mary Brock, Mrs. George Martin, Mrs. Charles Brockman, H. J. C. Mehling, Mrs. Estelle Brooks, Ida Mercer, Edgar Brown, Bessie Mick, Mrs. Edgar Brown, Ruth Nutter, Joseph Carlin, Bess Platto, Mrs. C. H. Chase, Marjorie Porter, Helen Clark, W. K. Puntenney, Mrs. E. H. Dailey, Wade Quillen, Vernon Davidson, Hannah Reider, Ethel Doerr, Chester Riggles, Talmadge Edwards, Katherine Rousch, Gertrude Elliott, Harriet Scarff, Mrs. Elmer Ende, Mildred Schuler, Katherine Erskine, William Schwartz, Elmer Fetter, Frank Scott, Mrs. Elmer Fetter, Pearl Selby, Mildred Fischer, Mrs. Pearl Selby, Mrs. Nelle Foster, Esther Severinghaus, Marjorie Gerlach, Salem Shaw, Esther Guilkey, Mrs. Charles Storck, Wm. Hazelbeck, Lulu Summers, John Higgenbotham, May Summers, Pierce Hilbert, Charlotte Swavel, Gladys Hughes, E. L. Thomas, B. L. Ishmael, Mrs. Isabella Thomas, Edith Johnston, Milews Throckmorton, Mrs. Alan Jordan, Mrs. W. H. Thumm, Mrs. Fred Kemmerer, Estelle Welty, Mrs. W. R. Kennedy, Elnora White, Mrs. B. F. Kimble, A. L. Wilhelm, Mrs. P. C. Knost, Mrs. A. L. Wilhelm, Louise Kreger, Mrs. Fred Winter, Ethel Lakeman and Myrtle Zeigler.

Buy records, music rolls, sheet music; evenings at Bradford's.
—Advertisement 7-3t

Buy Confectionery

The Terminals Confectionery, formerly owned by Gus Esares, and located at 2808 Gallia Avenue, New Boston, has been purchased by Messrs. Ernest Citti, Gus Gabrielli, and William Jeanetti, proprietors of a confectionery store on Gallia St., this city.

Scouts Get Shuffle Board

Secretary Dudley of the Y. M. C. A. has presented the Boy Scouts with a Shuffle Board, which has been installed at Scout Headquarters, Fifth and Court Streets.

Grip Victim

Mrs. E. L. McKenzie, Sr., is ill at her home, Nauvoo, West Side.

Sure Relief FOR INDIGESTION

BELL-ANS

25¢ and 75¢ Packages Everywhere

Twenty-four Years Ago

The B. K. Bruce Club held an enthusiastic meeting and perfected arrangements for a grand banquet. Col. George W. Banks was named as toast master and the speakers on the program included William E. Ross, Sr., Dr. Enoch Hubert, John W. Evans, Samuel Carr, Alfred Smith, William E. Ross, Jr., and James A. Melvin. The Lincoln Band was engaged to furnish the music.

The Times secured as foreman of its job printing rooms, Jud Davidson, from St. Louis.

A license to wed was issued to John H. Partlow, 26, and Della Sturgeon, 20, both of this city. Squire Daniel Shakespeare performed the ceremony.

Albert Cramer's gold mine in Alaska did not pan out, according to advices here, and Albert was as far away from being a millionaire as ever.

It was reported that Colonel J. B. Carter, who left Portsmouth to go to Alaska, had located in Dawson City, where he was temporarily engaged in business.

West Virginia News Briefs

WHEELING, W. Va., Feb. 7—The George E. Stifel company, and George R. Taylor company, of this city, have joined in a gigantic department store merger, involving five department stores in four cities with the combined annual business of $30,000,000, serving a total of people estimated at 4,000,000.

Organization of the new concern, known as the National Department Stores, Inc., was completed in New York. Cleveland, Pittsburgh and St. Louis firms are included in the merger.

There will be no change in the management of the Stifel company's store here, George E. Stifel, founder of the local department store, said.

WHEELING—Frank Fleming, 43, bootblack, lost his life when he inhaled fumes from an automobile running in a closed garage.

WHEELING — Definite arrangements were made yesterday for the financial drive of the local Y. M. C. A., through which it is hoped to raise $25,000.

WHEELING—More than 500 cases of goitre have been found among students of Wheeling public schools. The 524 cases reported represent approximately 10 per cent of the total enrollment of the schools. Ninety per cent of the afflicted students are girls between the ages of 11 and 18 years.

WHEELING—Thomas Downs, for more than 40 years gardner at the Mount de Chantal academy, having started his work there with the founding of the institution, is dead here.

MORGANTOWN—Unless its entire indebtedness is paid within 30 days, the property of the Glasscock Collieries company is to be sold at public auction, by special commissioners, according to an order handed down in the Monongalia Circuit court in an action brought against the company by the Bank of Monongahela Valley, of this city. The order followed default of a note for $12,727, given in payment for the company's mining property.

To Play Wheelersburg.

The Lombard Aerials have booked a basketball game with the Wheelersburg team for next Thursday evening and it will be one of the big games on the Aerial program for the year. The Wheelersburgers resemble the Sciotoville Selects greatly, in that they have a big and fast team and having been laying the record of the opposition in waste before their invasions this season.

The game will be begun at 7:30 o'clock Thursday evening and will be a riot all the route. The Aerials are much encouraged as a result of their showing against the strong South Point team and believe that they could defeat the Sciotoville Selects in another game at the season's end. —Ironton Register.

Return Game

In the South Webster gym tonight the Webster high school five meets the Hamden hi boys in a return game. Last Saturday at Hamden, Hamden claims a victory by a score of 23 to 22, while South Webster claimed a victory, 24 to 23. Just how evenly the teams are matched will be decided tonight.

Downey Wins

Youngstown, Feb. 7 — Anthony Downey, Cincinnati middleweight, knocked out Dick Evans, Youngstown in the second round of a twelve round bout here last night.

Still, She's Enjoying Herself

France can't well claim her behavior is advancing civilization, which was so recently save by heroic efforts.—Toledo Blade.

Out of Frying Pan Into Fire

For the Armenians, one woe doth tread upon another's heels. They are now going to settle in Russia.—Boston Transcript.

On Trail Of A Forger

The police have made an unsuccessful effort to locate a forger, who attempted to pass several worthless checks last night. The man is said to be about 30 years old and is well dressed. It is believed the man is also wanted in Ironton and Huntington for passing bogus checks.

Grocers Enjoy Business Talks

Two splendid talks on business conditions were made at the regular meeting of the Portsmouth Retail Grocers' Association last night at the Chamber of Commerce assembly room. Roger Church, representative of the Palm Olive Soap company and Victor Roberson, representative of the Fels Naphtha Soap company, both of Cincinnati were the speakers. One new member, D. C. Morris of the Hilltop, was admitted. It was also decided to serve a lunch at the next meeting of the association, February 26.

C. O. F. Will Start Drive

Discussion of plans for a membership drive to start in the near future and the receiving of an application for membership from Bernard Lauder was the work before the Catholic Order of Foresters, when they held their regular meeting last night at Holy Redeemer school.

Buy records evenings, Bradford's.
—Advertisement 7-3t

Stolen Car Recovered

Clifford Evans and Robert Scott of the Reliable Taxicab company have returned from Huntington, where they secured the Ford machine, which was owned by their company and stolen several days ago while parked on Tenth street. The officials say they know who stole the car and an arrest will soon be made.

The thief abandoned the car in Huntington, where he made futile attempts to sell it. The rear spring of the machine was broken and the radiator was damaged, the result of being frozen.

Moose In Big Campaign

Tuesday night at the weekly meeting of the Loyal Order of Moose, District Deputy Supervisor C. M. VanKirk of Momla, Pa., addressed the members relative to the campaign he is directing here in an effort to increase the membership of the local organization by 250 members. Every Moose is urged to attend next week's meeting when further plans will be discussed.

Is Recovering

Mrs. Earl Cunningham of City View is recovering from injuries she suffered when she recently fainted and fell down the cellars steps in the rear of her home.

To Play Ashland

Saturday night of this week the Sciotoville hi girls go to Ashland to play the Ashland Kittens a return game.

Move To Fullerton

Mr. and Mrs. Clarence Englebrecht and family have moved from Front street to Fullerton.

Smothered By Gas

One of the most harrowing experiences possible to describe is that awful smothering sensation caused by gas pressure about the heart. Such an attack may be accompanied by choking and gagging, extreme nervousness, heart palpitation, pain, high blood pressure or various forms of stomach distress.

If you wish to avoid these smothering spells and their evil effects, take Baalmann's Gas Tablets before and after meals. There will be no more pressure around heart or lungs, no shortness of breath, no palpitation, no bloating, no discomfort. You will eat better, sleep better and feel better.

Go today and obtain a dollar package of Baalmann's Gas Tablets from The Fisher & Streich Pharmacy or any other reliable druggist. Results from the very first dose will amaze you. J. Baalmann, Chemist, San Francisco.—Advertisement.

LARGE PIMPLES ALL OVER FACE

Red, Very Hard and Sore. Eruptions Caused Disfigurement. Cuticura Heals.

"My face was broken out with large pimples that were red and very hard. They were scattered all over my face and were very sore at times, which caused me to scratch them. The scratching caused sore eruptions which very badly disfigured my face.

"I sent for a free sample of Cuticura Soap and Ointment. I purchased more, and after using two cakes of Cuticura Soap and one box of Cuticura Ointment I was healed." (Signed) Mrs L. H. Smith, 1301 Thornton Ave., Parsons, Kans., July 12, 1922.

Make Cuticura Soap, Ointment and Talcum your every-day toilet preparations and watch your skin improve.

Sample Each Free by Mail Address: "Cuticura Laboratories, Dept. B, Malden 48, Mass." Sold everywhere. Soap 25c. Ointment 25 and 50c. Talcum 25c. "Cuticura Soap shaves without mug.

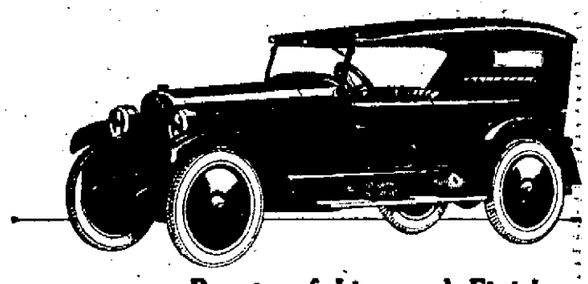

Beauty of Line and Finish In Chalmers Six

The graceful lines of the Chalmers Six are distinctly appealing. The fine finish and handsome coach work are in thorough keeping with the highest standards.

An abundance of power is provided by the Chalmers Six-Cylinder engine, now brought to a new state of perfection.

We would appreciate the opportunity of demonstrating the Chalmers Six to you. A telephone call will bring a prompt response.

Chalmers Six Prices
5-Pass. Touring Car, $1185 Roadster, $1185
7-Pass. Touring Car, $1345
Sedan-Coach, $1585
Prices f. o. b. Detroit. Revenue tax to be added

THE F. & M. MOTOR CAR CO.
729-731 Fifth St. Phone 2262

The CHALMERS SIX

Coal Mining in New York

New York urchins are finding many ways to solve the coal shortage in their homes. Here they are shown mining coal from one of the chutes in a busy street while companions keep watch for the police.

ON YOUR WAY, OHIO; BEAT IT!

The Ohio river dropped back nearly four feet during the twenty-four hours ending Wednesday morning, when a stage of 39.5 feet was registered in the Portsmouth district. The stream is running out fast and the fall will be more rapid throughout the next forty-eight hours, by which time the river will probably be back within its banks. The water will leave the "Y" road by evening, when travel will be resumed over it.

The Andes departed at 5 a. m. Wednesday for Cincinnati; Greenwood up at 2 p. m. for Charleston and General Wood, which is scheduled to leave Cincinnati tonight, is due to arrive here Thursday forenoon, bound for Pittsburgh.

Play Friday

The Sciotoville hi school boys and girls play on their home floor Friday night with the South Webster quintets as their opponents.

It's Robbing Them of Gold Mine

Patriotic Egyptians are protesting that Tutankhamen's mummy must be left there to attract tourists.—Pittsburg Dispatch.

BIRTHS

Ruth Irene is the name given to the son born recently to Mr. and Mrs. George Evans of 1027 Washington street. Mr. Evans is a foreman in the Whitaker-Glessner plant.

They Lack Team Work

The Progressives in Congress can't agree on the direction in which progress is to be made.—Philadelphia Record.

Oranges and Grapefruit

75c a Peck

Or $2.75 Bushel At Car

We will mix a peck half Oranges and half Grapefruit or any way you want them.

Just call Orange Car 2860 will bring them to your door.

C. Book

?BuyfromCyUKnowWhy?

EASTLAND

(Eleventh At Hutchins St.)

NOW PLAYING

A Woman Who Gave Love or a Woman Who Betrayed Love?

Bud Doyle met both when he broke jail. One feared him. One failed him. One prayed him to make good a vow of vengeance — the other just to make good.

A Drama of Dual Personalities, Changing Faces, Loves That Never Change

THOMAS H. INCE'S

Astounding Production, Packed With "Ince-Punch"

"Skin Deep" is presented here under the auspices of the local post of The American Legion.

—ADDED FEATURES—

WILL ROGERS in "A ROPIN FOOL"

Coming Next Week

MAE MURRAY in "BROADWAY ROSE"

UHLAN

Broke the world's trotting record at Lexington, Ky., on October 8, 1912, and set a mark of 1:58—

DAN PATCH

Established a new mile pacing record of 1:55 1-4 at Lexington, Ky., October 7, 1905—

MAN O' WAR

Created the 1:33 4-5 record for the mile during a race at Belmont Park in 1920—

TONY

Will smash all records in

"JUST TONY"

The William Fox production with Tom Mix at the

Lyric Theatre This Week

Nine large packages arrived by express yesterday morning. Packages that contained the very newest shades and patterns of foulards, paisley silks that are all the rage for blouses, dresses and trimmings, also new taffetas, crepe de chines, canton crepes, flat crepes and tricoshan the very newest in silks for dresses and skirts and many other new things that you will delight in viewing tomorrow.

36 INCH FOULARDS

In all the newest patterns and colors. Extra special quality, per yard **$2.25**

36 INCH TRICOSHAN

The very newest in silk material for dresses and skirts in colors black, navy, brown, per yard **$3.00**

40 INCH CREPE DE CHINES

In all colors, very extra qualities, per yard **$2 $2.50, $3**

36 INCH TAFFETAS

Taffetas are promised to be bigger than ever for Spring and Summer wear, per yard **$2, $2.50, $3**

40 INCH PAISLEY SILKS

The leading silk that adapts itself to so many uses such as Dresses, Blouses, Trimmings, etc. Per yard **$2.50, $3, $3.25**

40 INCH ROSHANARA

A real quality of silk for dresses, blouses, skirts, etc. Colors-black, navy, tan, rose, pink per yard **$3.50**

GOLD AND BROCADED METAL CLOTHS

For vestings and trimmings, per yard **$3**

40 INCH CANTON CREPES

The silk that is always popular in all colors, per yard **$3.50**

40 INCH FLAT CREPES

Another popular silk that is always in demand, in colors black, navy, brown, per yard **$3**

40 INCH CREPE SATINS

A material that every one loves to have a dress made up of. Per yard **$3.50, $3.75, $4**

THE NEW TRIMMINGS

The new season promises to use a vast amount of trimmings and aware of the fact we bought a beautiful assortment that you will delight in viewing. Such as black jet and colored spangles, buckles, ornaments, extra long braided girdle cords, etc.

First Floor

New Tissue Ginghams and Dotted Swisses

Macting's PORTSMOUTH OHIO

New Spring Styles In Silk Gloves

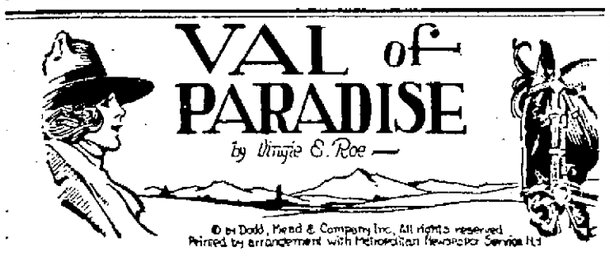

BEGIN HERE TODAY

JOHN HANNON, wealthy ranch owner, his blind wife.

BELLE, and their beautiful daughter, VAL, live happily together in Hannon's wonderful ranch home, Paradise. Redstar, the king of the Red Brood of horses owned by the master of the ranch, has disappeared from Paradise.

FATHER HILLAIRE, in charge of the Mission, is friendly with

VELANTRIE from the Border and introduces his friend to Val. To the priest's consternation a warm friendship arises between the two young people.

John Hannon leaves home on a mysterious journey and during his absence

BOYCE CLENDENNING, suitor for the hand of Val, calls at Paradise. He pledges himself to help in the capture of rustlers who may have stolen Redstar. Val asks to be allowed to ride with the party.

GO ON WITH THE STORY

"I'm with you, too," she said bitterly, "heart and soul. If the ranchers ride on the rustlers' trail I want to go along. I'd like to kill the man that took the Redstar."

"It's coming, sooner or later, that ride," answered Clendenning. "It must come, or we lay down our hands, beaten. I've been talking to the Attison boys and Quinlan and they all favor organization and short shrift for the victims we may catch with the goods. It looks like the work of the Black Rustler, that clever lifter whom none meet and but few have ever glimpsed—the smooth, silent chap who works like a machine, with neatness and precision, and rides the fastest horse ever seen in these parts. There are some wonderful stories afloat about that horse—a great bay horse, tall and high-withered, seventeen hands they say, and so fast that those who have caught a far glimpse of him say it runs like a super-horse.

As he talked Val Hannon's eyes became wide, dark pools of retrospection.

"My land!" she said softly. "I believe I've seen that horse—from the top of Mesa Grande one day at sundown. I had ridden the Redstar up and was sitting on the rim, looking across the ranges, when a band of men came out of the north up Santa Leandra way, and one did ride a wonderful horse—a long red horse that lay down and ran for all the world like Redstaff himself! And the rider rose in his stirrups and waved his hat to me!"

"Did he wear a black mask?" asked Clendenning, quickly.

"Why I couldn't say. He was far and away too far off for me to see his face. I only got the general outline and color—and that mighty seeming of speed."

"It might have been. There is a whisper about that he has been in Santa Leandra several times, but nobody cares to question the Black Rustler."

An hour later he took his leave and the two women sped him from the patio where the sweet spring talked in the stillness.

"Val," said Belle Hannon, quietly. "I'm with your dad. I favor Boyce Clendenning. He is honest, straight and of fixed purpose. If he sets out to catch the Black Rustler, he'll get him sooner or later. If he promises to love, cherish and protect a woman, he'll do so till he dies."

And she did not know with what utter prophecy she spoke.

Val laughed, a ringing peal, and shook her shoulder playfully.

"John Hannon had better be getting back," she said lightly, "or his wife'll be falling in love with his best friend."

The riders were coming in with rattle of spur and bit chain, the red veils were beginning to sift down from the blue infinitude above, and the long twilight would soon be falling over Paradise.

Val, standing alone in the patio after Belle had gone indoors, looked down across the empty fields, for the Red Brood gazed no more without a guard, and a sigh lifted her slim breast.

CHAPTER XI

The Lure of the Padre's Garden

THERE was a time after Clendenning's visit when nothing happened to stir the quiet life at the ranch. Val talked with the riders about the trouble at the Flying X and Briston had little to say.

In fact there was an unostentatious reticence in their speech about the whole affair. She did not know that every man-jack of them had been filled with a vague dismay over the incident of the dance hall at Santa Leandra, nor that they had listened to faint whispers concerning the armed strangers.

"Holy smoke!" said Perly the loquacious, "if that there Velantrie was th' Black Rustler an' our Val saved his rotten hide, her name'll be all over this country an' I see where this bunch'll do a lot of fightin'.

John Hannon did not return as soon as they had expected him, and time dragged a little. Val rode to the Mission many times, but never again did she encounter a tall stranger in the dry garden, and though she drew the talk artlessly to this stranger a time or two, Father Hillaire was non-communicative and she learned no more about him.

She helped the boys with the breaking of the new string of horses, for John Hannon's daughter was better than a lot of men at that, and her dusky skin burned a tawnier shade in the sun, while her cheeks were like roses in the sunset.

The boss had been gone five weeks. August was blazing on the rangeland. The heavens were high and hard with heat and the sun shone continually. But always at dusk there came out of the south the little cool wind that whispered along the levels, and the marvelous colors sifted down from infinitude.

And then one day, Val, riding aimlessly far down Arroyo Pecos way, came up from the cool shade of the ford on Little Antelope, and face to face with two men—Velantrie on a big white horse and a slim dark Mexican with a sullen face.

Instantly Velantrie's face lighted with the smile she had not forgotten, and his broad hat came off with a graceful sweep.

"Miss Hannon!" he cried, and it was well for Father Hillaire's peace of mind that he could not see the look of sudden joy that flashed between them.

"Mr. Velantrie!" mimicked the girl with a laugh, "it's been long since we met in the padre's garden."

"Has it?" said the man eagerly and simply, and Val blushed.

"Hasn't it?" she asked honestly.

"Lord—yes," said Velantrie, softly.

For a moment they were silent, looking at each other with the age-old wonder that comes once in every life. Then the man thought quickly and sharply of the Church door—and the woman—and became on the instant the indifferent, smiling stranger.

Val saw the change and became grave herself.

Velantrie turned to the rider beside him, a slim, good-looking youth, scarce more than a boy, and waved an eloquent hand.

"Let me present Senor Mesos Pecuento," he said gently, "of down Arguenta way, bound for the Mission to work for Father Hillaire and incidentally, for wedlock in the chapel."

Val Hannon blushed again, but the look she flashed Velantrie was eloquent of gratitude and gladness and admiration for so successful a quest.

They spoke for a few moments more, but the spontaneity was gone from their meaning, and presently the strangers rode into the Antelope to emerge to the sight of the distant Mission gleaming palely in the light, while Val Hannon touched Redcloud and went on toward the south.

Velantrie, strong on the bit of his own desires, went straight to his destination.

"I think padre," he said, "that I shall come but little more to this country. Perhaps no more."

The old man looked at him keenly.

"Why?" he asked simply.

"Because it is not well that I should."

Father Hillaire sighed.

"No," he said sadly, "it is not well."

"This white's a good horse," Velantrie said, "but I miss The Comet—laid up with a sprained tendon."

He rode straight back the way he had come and he was deep in thought as he neared the fringes of the Little Antelope. Thought that concerned Val Hannon. Velantrie had known many women, but none of them had come into his life for more than a fleeting touch. He was, as he had told Father Hillaire, a man who mastered himself. He had ridden away from much that a weaker man would have stayed for.

Therefore he struck the big white horse with a heel and rode through the shallow water—and there, coming slowly along, slouched gracefully in her saddle, as if she idled on a way she was used to making at speed, was the girl herself. Val Hannon for the first time in her life deliberately waiting to cross trails with a man, and as unconscious of the fact as any child!

At the fringe of the little stream they met face to face again, and the shadow of the poplars played over their young faces where the eager light leaped helplessly.

They drew up by common consent and sat still for a moment smiling at each other like two children—Val, the pride of Paradise, and Velantrie, "sometime of the Border!"

"I want to thank you," said the girl simply at last, "you have brought life to Maria, I know."

"And pleasure to myself," answered the man, "for it has given me great pleasure to do your will. It is a gentle will and kindly."

"Father Hillaire, too, will be full of joy over the erring sheep brought back to his fold, for he had grieved with and over Maria a deal. Where did you find Mesos?"

"Not far from his native heath. He was hiding among the jacals. It was no great thing to find him."

But how did you make him come?" asked the girl wonderingly.

Velantrie smiled.

He did not tell her that among the poor Mexicans across the line the name of Velantrie was magic, that in many an humble hut it bore a sound of "deliverer," that it carried hope as well as fear, and that its owner had merely to speak and his words, running afar among the peaks, were like riatas creeping on the ground to bring back the thing they sought.

(Continued in Our Next Issue)

Boils Quit Quick!

S. S. S. Will Prove to You in Your Own Case the "How" and "Why" of its Remarkable Blood-Cleansing Power!

There is a reason for everything that happens. Common-sense kills misery. Common-sense also stops boils! S. S. S. is the common-sense remedy for boils.

Pimples May be Small Boils!

because it is built on reason. Scientific authorities admit its power! S. S. S. builds blood-power, it builds red-blood-cells. That is what makes fighting-blood. Fighting-blood destroys impurities. It fights boils. It always wins! It fights pimples! It fights skin eruptions! It builds nerve-power, thinking power, the tight-fisted power that whirls a man up into success. It gives women the health, the angelic complexion and the charm that moves the world! These are the reasons that have made S. S. S. today the great blood-cleanser, body-builder, success-builder, and it's why results have made tears of joy flow from the souls of thousands! Mr. V. D. Schaff, 557 15th St., Washington, D. C., writes:

"I tried for years to get relief from a bad case of boils. Everything failed until I took S. S. S. I am now absolutely cured, and it was S. S. S. that did it."

Try it yourself. S. S. S. is sold at all drug stores in two sizes. The larger size bottle is the more economical.

S.S.S. *makes you feel like yourself again*

LOST MONEY

Every year thousands of dollars are fleeced from the pockets of persons who buy fake stocks from strangers who promise enormous DIVIDENDS for your money. We offer you a SAFE and SOUND investment for your money backed by the best security on earth — which is first mortgage on improved real estate.

The officers of this company are not STRANGERS but are men who have helped toward the upbuilding of this city. We welcome your account. We pay DIVIDENDS two times each year.

THE PROVIDENT SAVINGS & LOAN COMPANY

Third Floor First National Bank

Officers and Directors

Adam Frick, President — Carl P. Bauer, Secretary

Thomas Brand, Vice Pres. — Harry E. Taylor, Vice Pres.

Dr. J. N. Ellison, Vice Pres.

R. D. York, W. W. Bauer, A. G. Dunn, C. M. Searl, Atty.

Man Wanted Here For Passing Alleged Worthless Check Arrested In Detroit

Sheriff Harry M. Dunham left Wednesday for Detroit to return to Portsmouth a young man named Kenneth McCleary to answer to a charge of issuing a $40 worthless check to Phil Wolff, Chillicothe street clothier last November.

The complaint filed in Municipal court by a clerk at the Wolff store claims that the defendant tendered him a check for $40 on the First National Bank in payment for some purchases amounting to but a few dollars and received the difference in cash. When the check was presented for payment it was discovered that McCleary had no funds there.

Recently McCleary was located in Detroit and the warrant for his arrest was forwarded to the authorities who took him into custody yesterday, the sheriff was advised.

Officials say that McCleary issued several other worthless checks and that he had money in the bank but drew it out before leaving the city.

"FLU" ADVICE

Keep your insides clean! Keep free from constipation! The healthy body fights best.

BLACKO TABLETS

will keep your insides clean, prevent constipation and by natural, regular elimination enable the system to throw off "flu" germs that enter the stomach through the mouth.

Don't take chances—keep the stomach and liver in order. BLACKO produces results.

IN THE HANDY BOX AT YOUR DRUGGIST.

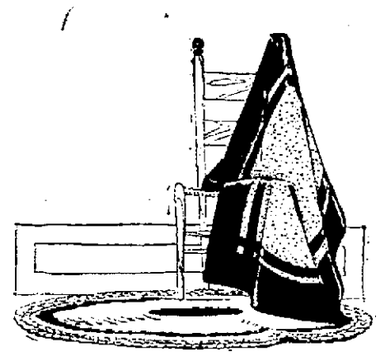

75 RAG RUGS

Go on sale tomorrow morning size 27x54, for each $1.00

Solid grounds with pink, blue, yellow, red, green, gold borders. The size is 27x54 which makes it much more of a value. As there are only seventy-five of these we would advise early shopping.

NO PHONE ORDERS will be accepted.

THIRD FLOOR

Macting's PORTSMOUTH OHIO

Taken To Hospital

Frank Beer, of Bay City, Mich., employed as machinist at the N. & W. Terminals, who was slightly injured several weeks ago, was removed from the terminals Monday night to Mercy Hospital, where he will receive medical treatment. He was moved in Lyon's ambulance.

Kentucky's Most Famous Drink

Every Sip Delights

Golden Dream Coffee at all Grocers

Miss Dolly Wise

She is here to answer any and all questions concerning love, matrimony, troubles, woes, etiquette, etc. Inquiries should be addressed to Miss Dolly Wise, care The Daily Times, Portsmouth, Ohio.

Dear Dolly—I am 19 years of age and have been going with a fellow that I had begun to like and all of a sudden he quit without any reason whatever, at least he did not give me any reason. He just came to see me one night and got mad and never did come back. Now please tell me what to do to gain his love back.

BLUE EYES.

I would not try to win him back if I were you. If there is any winning to be done, let him do it. If you hadn't acted like you were crazy about him, he might not have quit you.

Dear Miss Dolly—We have been having an argument about the 1884 flood and the 1913 flood and we want you to settle it by printing the highest stages of these two floods.

TIMES READER.

I've got this argument cinched right now, so you might as well prepare yourself to argue about something else. Here are the stages: The highest stage of the Ohio river at Portsmouth during the 1913 flood was 67 feet, 10 1-4 inches. The highest stage at Portsmouth during the 1884 flood was 66.4 feet. The stage of the river at Cincinnati was higher in 1884 than it was in 1913. The two stages were: 1884, 71.1 feet; 1913, 69.8 feet.

JACKSON, O.—Dear Dolly—I was going with a girl out of Jackson, but we quit about two months ago and I would like to win her back. How can I do this? She is in my mind all the time, and I want you to tell me how I can get her back. Please answer as soon as possible. R. B. G.

BABY'S COLDS are soon "nipped in the bud" without "dosing" by use of—

VICKS VAPORUB

Over 17 Million Jars Used Yearly

Remember that a faint heart never won a fair lady and you'll never get her back sitting around worrying about how to do it. Put on your "best bib and tucker" tonight and drop around to see her. She can't do any more than shut the door in your face. However, I don't think she will do that, as she is probably sitting around wondering if you will ever come back.

Dear Dolly—What is your opinion of a mother who will accept so much money every month from her married son, who has a wife and family to keep? They haven't been married so very long and haven't gotten a good start in life and I think she has her nerve to take money from him when she doesn't need it and he does. She has plenty, and I think could get along without it. I know he must deny his family many things in order to make this sacrifice. Dolly, I like both women, the wife and mother, but I don't think the mother-in-law is treating the daughter-in-law fair by doing this. Please give me your opinion?

ONE WHO KNOWS.

If the woman you have in mind is like the average mother and grandmother, the son is not losing anything by giving her so much every month. If he and his family doesn't get it back in dollars and cents, I'll wager they get it back in some other way. If not now, they will eventually. I admire that son for being so considerate of his mother, and I am sure she is not going to forget him, or let his family suffer. Then, too, she may have advanced him money to get a start, and he is paying her back at so much per. We on the outside don't know anything about their private affairs, and are not in a position to pass judgment on the case. If the man did not owe it to her, or could not afford to give it to her, he would not do it.

Dear Dolly—I have been keeping steady company with a young man for three months and people tell me he is nothing but a bum. They just knock him right and left, and say he goes from town to town and won't work. Dolly, he dresses real nice and has been working ever since I have known him, and he doesn't look a bit like a bum. Please tell me how I can find out what kind of a man he is, and also tell me if accordion pleated dresses will be in style this spring?

WORRIED GIRL.

If you will keep your eyes and ears open and do not let yourself get so crazy about him that you can't see his faults, you will soon find out all about him. Your friends must know something or they would not say these things. Where there is a lot of smoke, there is usually a little fire, so be careful, and watch your step. I think accordion pleats will be good this year. They will be worn at any rate, because so many people bought accordion pleated skirts and dresses last year that they will wear them again this year. I expect to wear mine, regardless of the styles.

E. R.—The person who told you that was just trying to knock the place. The man she mentioned has no more say-so than anyone else. The best way to get information about a person or a place is to go direct to headquarters and they will tell you the truth. Anyone is welcome at any time and they can go and come without having any dealings with the person you mentioned.

Dolly Wise—The woman I work for told me today I had day dreams. Well if I do there must be a real gentleman somewhere close. If she thinks she can make me quit my job she is mistaken as I intend to stay.

READER OF THE TIMES.

What's the matter with you? Are you drawing beautiful imaginations of the future, where all things which are unpleasant and disagreeable are excluded; where wealth, honor, fame, love and pleasure are begging at your feet? Do you sit staring into space, and imagine you see a dear little vine covered cottage where all is beautiful and satisfactory. If you do, I think you had better wake up and get to work, or you will find some one else in your place one of these fine mornings. This is a "cruel" old world, as there is no place for the day dreamer.

Dear Dolly—I am a widow aged 50 and weigh 200 pounds and I would like to get in touch with a nice bachelor. I am fairly good looking and a good worker. If you have a bachelor friend who wants a nice little loving wife tell them about me or put me in touch with them.

MRS. M.

If you did any more than touch them with your 200 pounds you would knock them down. However I will keep your name and address on file and tell all my bachelor friends about you. First come first served. Now don't all crowd around me at once.

Dear Dolly—Who played the part of "Johnny," twenty years later in "Over the Hills"? And also give me the address of Richards, the Wizard. Dear Dolly, I have a boy friend whom I see about three or four times a week and he looks like he is about twenty or thirty, but he won't speak unless I speak first. I am sixteen years of age. Do you think he likes me? Should I offer him my picture?

THANK YOU.

Johnny Walker played the part of "Johnny twenty years later". Address Richards, the Wizard, Tribune Building, Chicago, Illinois. It is your privilege to speak to your friend first, so don't feel slighted if he waits for a bow or a nod from you. And listen, don't pass your picture around to every man you meet, or you will soon make yourself as common as a bill board advertisement.

TIMES SERVICE PATTERN

4214

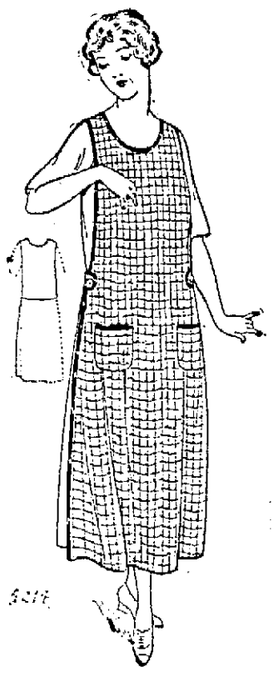

A PRACTICAL APRON STYLE

4214. Percale in a neat pattern of lilac and white, with bands of black sateen was chosen for this model. It is easy to develop, easy to adjust and easy to launder — three good points. Crepe or gingham would also be good for this design.

The Pattern is cut in 4 Sizes: Small, Medium, Large and Extra Large. A Medium size requires 2 3-4 yards of 27 inch material.

Pattern mailed to any address on receipt of 10c in silver or stamps and 2c extra for postage.

Send 12c in silver or stamps for our UP-TO-DATE SPRING AND SUMMER, 1923 BOOK OF FASHIONS.

4214

Size .....

Name .....

Street and No. .....

City ..... State .....

MARGARET DAVIS
2022 Eighteenth Strict
Phone 1954

SOCIAL NEWS

Charming simplicity marked the wedding of Miss Elizabeth Seidel and Mr. Daniel Flannigan, which was quietly and beautifully solemnized this morning in Holy Redeemer church. The impressive ring ceremony was read at five o'clock by the pastor, Reverend J. E. McGuirk, who also officiated at the nuptial low mass which followed. The church was beautifully decorated for the occasion and the ceremony was witnessed by a large number of friends.

The attendants were Miss Minnie Seidel, sister of the bride, and Mr. Daniel Collins, a special friend of the groom. Miss Seidel looked charming in a handsome afternoon gown of dark blue canton crepe with accessories of a harmonizing shade. She wore a blue picture hat and a corsage of pink roses.

The attractive bride looked unusually lovely in a dark blue tailleur of Poriet Twill, one of the new spring models, a becoming spring hat and other accessories of a contrasting shade. Her bridal bouquet was a corsage of Ophelia roses and smilax.

Following the services at the church the wedding breakfast was served in the home of the bride's parents, covers being marked for Mr. and Mrs. Daniel Flannigan and the immediate members of both families.

Mr. Flannigan and his bride left on the seven o'clock train for Cincinnati, where they will spend part of their honeymoon. They will also visit relatives in Columbus and various other points.

Upon their return they will take up their residence in their own furnished home at 809 Grimes avenue.

Mrs. Flannigan is one of the lovely daughters of Mr. and Mrs. Leopold Seidel of 818 Harvard street, and is very popular with a wide circle of friends.

Mr. Flannigan is the son of Mrs. Susan Flannigan of 799 Grimes avenue, and is the general manager of the shoe department in Marting's store. He is quite well known and has a host of friends who have extended their hearty congratulations.

A delightful musical recital has been arranged for the pleasure of the Masons and their families of Portsmouth and vicinity for this evening at 8:15 in Trinity Church. With the Scottish Rite Club as hosts, John Hersh, a Cincinnati basso, will be the artist presented at the recital. Mr. Hersh is well known to many of the fraternity, who have been exceedingly fortunate to hear his rich voice at Masonic meetings. The singer will be accompanied by Henry C. Lerch, a prince of pianists. Masons are urged not to miss this opportunity. No admission is to be charged to Masons or to members of their families. The only requirement will be that you are a Mason.

Mrs. O. A. Williams of Oak street, New Boston, has returned from Limeville, Ky., where she went to attend the Golden Wedding anniversary of her brother-in-law and sister, Mr. and Mrs. John Tingler.

Mr. and Mrs. Charles Ravor have returned to their home in Columbus after a visit with Mr. and Mrs. William Harcha, of 421 Sinton street.

Miss Marguerite Fullerton, a teacher in the Offnere Street school, is confined to her home, 907 Offnere street, with an attack of the flu.

The Whirligig members will be guests at a bridge luncheon Saturday at one o'clock, in the home of Miss Helen Dawson, Jackson Avenue.

Mr. and Mrs. James Alspaugh have sold their home at 1703 Franklin Avenue, and are preparing to go to Columbus to live.

Mr. and Mrs. A. J. McFarland of Steubenville, formerly of this city, have named their infant daughter, Martha Anne.

Dr. Harold F. Downing of the Children's Hospital, Cincinnati, is the guest of Mr. and Mrs. Walter H. Gableman, Jackson Avenue.

Miss Ida Kahle, of Toledo, district organizer and National Secretary of the Home Missionary Societies of the M. E. Church, who is making a two week's survey of the Portsmouth District of Home Missionary work, is the house guest of Mrs. W. L. Bayless of Lincoln Street.

Mr. and Mrs. Clay Lantz are moving here from Ashland Ky., Mr. Lantz having accepted the position as pharmacist at the Flood & Blake drug store. Mr. Lantz is the son of Mr. and Mrs. H. C. Lantz, of Oakland Avenue.

Miss Marie Gengenbacher has returned to Huntington after a week end visit with her parents, Mr. and Mrs. Gus Gengenbacher and daughters, Emma and Clara, of Second Street.

S. A. Rundle of the Damarin Building, who has been seriously ill for the past five weeks is steadily improving and is now able to be out again.

Miss Dorothy Eck has issued invitations for an informal afternoon of bridge next Monday at two o'clock in her home at Walnwood.

Miss Nancy Taylor of the Anderson Bros. Company is in the East purchasing a spring line of suits and dresses for her department.

W. W. Fleming of Columbus was a business visitor in Portsmouth Tuesday, and a guest of W. S. Hollenbeck of Third Street.

Miss Margaret Searl has returned to her home in South Webster after a visit with Mr. and Mrs. A. . Dunn, Offnere Street.

Members of the Friday Sewing Club will be guests of Miss Alice Dever, 938 Gallia Street, Friday afternoon.

Michael Clausing of the Excelsior Shoe Company office, is detained at his home on Baird Avenue owing to illness with grip.

Mr. and Mrs. O. J. Russell and daughter, Sara Louise Walker of 1559 Fourth Street, are planning to move the first of March to their farm on Buena Vista Pike.

Since the announcement of the "Little Theatre" movement in Portsmouth, it has been the subject of much animated discussion among the social groups, which is an indication that the interest will become general. A general organization meeting to establish the movement has been called for Thursday evening at 7:30 in the High School Auditorium, where all interested persons habe been asked to assemble.

The little theatre movement inaugurated uder the auspices of the Bureau of Community Service offers many recreation opportunities for all concerned, and it is expected that a comprehensive plan of public entertainment will be put on a substantial footing.

The Holmes Club members, who have arranged for a bridge tea at the Elks Club next Saturday afternoon as a benefit for "Mildred", the little blind girl, have sold 200 tickets to date. Anyone who wishes to purchase tickets may call 1231, as tickets will not be sold at the door Saturday. Proceeds are to go for clothing and for educating Mildred at an institution for the blind in Columbus, where she is making splendid progress.

Robert, young son of Mr. and Mrs. Adolph Hurth, Second Street, is recovering from an attack of grip.

The Joseph Spencer Chapter Daughters of the American Revolution will meet on Monday evening, February 12th, at the home of the regent, Mrs. Joseph S. Rardin, Gallia and Waller streets. The assistant hostesses will be Miss Helen Rardin, Mrs. James S. Thomas, Mrs. A. E. Everard and Mrs. J. A. Booker.

Mr. and Mrs. John Yockey have returned from a visit with her mother, Mrs. Adam Feil, of Ironton.

Mrs. David Thomas of 1129 Fourth street has returned from a three weeks' visit with relatives at Oak Hill.

Group Three of the Eastern Stars will hold a bake sale at the Hays Motor Company's store on Gallia square, Saturday morning, beginning at 10:30 o'clock.

Mrs. L. A. Blake of Sinton street, who went to Ironton last week to visit her parents, Mr. and Mrs. John Hoertel, is ill with an attack of the grip at their home in that city.

Mr. and Mrs. Thomas Newman of Court street entertained at dinner recently in honor of Mr. Newman's birthday anniversary. Those present were Mr. and Mrs. Ralph Smith (Hazel Rhoden), Mr. and Mrs. Jerry Rhoden and daughters, Misses Eva and Fay, Miss Dorothy Taylor and the hostess, Mrs. Newman and daughter, Rosalyn. The day was a most delightful one. Music was furnished by Mr. Rhoden and Miss Eva Rhoden. Mr. Newman received many beautiful presents and all departed at a late hour wishing Mr. Newman many more happy birthdays.

Mr. and Mrs. L. N. Hoffer (Catherine Harcha), who have been residing with her parents, Mr. and Mrs. William Harcha, of 421 Sinton street, are now pleasantly located in their own home at 1658 Gram street.

Miss Marcella Roth will entertain the D. K. S. Sewing Club at her home on Front street Friday evening. All members are requested to be present.

Mr. and Mrs. L. T. Harger have returned to their home in Chicago, after a visit with her parents, Mr. and Mrs. John Tingler, of Limeville, Ky. They came to attend the Golden Wedding Anniversary of Mr. and Mrs. Tingler.

Easy To Darken Your Gray Hair

You Can Bring Back Color and Lustre With Sageg Tea And Sulphur

When you darken your hair with Sage Tea and Sulphur, no one can tell, because it's done so naturally, so evenly. Preparing this mixture, though, at home is messy and troublesome. At little cost you can buy at any drug store the ready-to-use preparation, improved by the addition of other ingredients called "Wyeth's Sage and Sulphur Compound." You just dampen a sponge or soft brush with it and draw this through your hair, taking one small strand at a time. By morning all gray hair disappears, and, after another application or two your hair becomes beautifully darkened, glossy and luxurious.

Gray, faded hair, though no disgrace, is a sign of old age, and as we all desire a youthful and attractive appearance, get busy at once with Wyeth's Sage and Sulphur Compound and look years younger.—Advertisement.

MARRIAGE A LA MODE

IN the Garo Hill tribes, in Indo-China, all marriage proposals are supposed to come from the women.

Sometimes this rule is broken, but in such cases the violation of custom must be paid for by liberal gifts of liquor to the relatives of the woman whose hand is sought.

Occasionally the prospective bridegroom is unwilling to marry, or pretends to be, and runs away. Usually he is caught, however, and dragged to the altar, despite his objections.

A very interesting meeting of the Woman's Foreign Missionary Society of Trinity church was held at the home of Mrs. C. N. Smith, 716 Adams street, Tuesday afternoon, twenty-two members being present.

The meeting was opened by singing "Savior Like a Shepherd Lead Us." This was followed by repeating the Lord's prayer in unison, led by Mrs. Lila Johnson, after which "What a Friend We Have in Jesus" was sung. The minutes of the previous meeting were read and the reports of the treasurer and secretaries from various branches of the society were given.

Plans were made to celebrate Founders' Day on March 23rd.

The president made an emphatic appeal for new members.

The name of Mrs. Margaret Hughes was added to the memorial list.

The proceeds from this branch of the society go to the retirement fund, for a rest home for retired missionaries.

Mrs. C. N. Smith turned over an excellent sum of money from the Young People's Missionary fund. This will be divided among the various branches of the society. Thank offering literature was also distributed. As this is Young People's year, in the missionary work, it was decided to hold the Young People's meeting in the church, the date to be announced later.

Mrs. C. C. Coverston spoke on the Wood Anderson revival meeting to open in the Universal garage on Gallia street on Feb. 22nd.

After her talk devotionals were led by Mrs. Lila Johnson. Her scripture lesson was taken from part of the tenth chapter of Romans, after which several prayers were offered.

The following program was then presented:

Reading—Mrs. Harry Oranston.

Leaflets—Missionary Education—Mrs. C. C. Coverston.

"Wish You Were a Doctor"—Mrs. Hattie Jenkins.

Mrs. James Williams viewed the may of India, locating the colleges for women and boys. Following this the meeting adjourned to the social session, when delicious refreshments were served by the following hostesses: Miss Mary E. Pursell, Mrs. T. B. Smith, Mrs. C. N. Smith, Mrs. Albert Herns, Mrs. L. H. Marsh and Mrs. C. N. Smith

Miss Kate Hoffman, Mrs. Walter Seivers, Miss Mildred Switzer, Mrs. Walter Wiggard and Miss Katherine Strobel of Cincinnati are the guests of Miss Anna Bierley of Hutchins street.

Liberty Class of Manly Sunday School will meet tomorrow evening at the church with Mrs. E. H. Blazer as hostess. Her assistants will be Mrs. Guy Ackley, Mrs. Harry Anderson and Mrs. Charles Brown and Mrs. Alice Brown. Each member is asked to bring a comic valentine for a box.

Hugh Bean Evans, young son of Rev. and Mrs. Hugh I. Evans, who has been ill with an attack of the measles at his home, 813 Waller street, is improving.

Miss Mabel Weber and Miss Helen Cuppett will entertain with a Velentine party tomorrow evening at the Weber home, 1149 Ninth street.

Sulphur Clears A Pimply Skin

Apply Sulphur as Told When Your Skin Breaks Out

Any breaking out of the skin on face, neck, arms or body is overcome quickest by applying Mentho-Sulphur. The pimples seem to dry right up and go away, declares a noted skin specialist.

Nothing has ever been found to take the place of sulphur as a pimple remover. It is harmless and inexpensive. Just ask any druggist for a small jar of Rowles Mentho-Sulphur and use it like cold cream.—Advertisement.

Your Protection

Ask for Karo and see that this bull's-eye is on the label. It's the mark for *Quality*. Karo is the syrup for every use—spread on pancakes, biscuits, sliced bread for children; for cooking, baking and candy-making.

There is a Karo for every palate and every meal:

1. *Golden Syrup—Blue Label Karo*
2. *Crystal White—Vanilla Flavor —Red Label Karo*
3. *Square Can—Green Label Karo —With Pure Maple Sugar*
4. *Imitation Maple Flavor —Orange Label Karo*

Selling Representative
Corn Products Sales Co.
1124 Cleveland Discount Bldg.
Cleveland, O.

FREE Ask your grocer for recipe folder or Cook Book, or write to Corn Products Refining Co., Dept. A, Argo, Illinois

Adventures Of The Twins

BY OLIVE ROBERTS BARTON

ONE day Mr. Flipperty Flop, the kind little fairy with the enormous feet, came striding up to the hickory tree postoffice.

"Any mail for me?" he asked in a cheery voice.

Nick looked in Mr. Flippety Flop's letter box and handed him a pile of letters. "Yes, sir, lots of them," said he.

"Valentines, every one of them, I bet you!" cried the little fairyman. And sure enough they were.

This one was from Paulina Porcupine:

"I send to you this Valentine,
Yours truly, Polly Porcupine."

This one was from Marty Mink:

"Dear sir, to your good health I drink,
Yours truly, Mister Marty Mink."

This one was from—well you can see for yourself:

"I wiggle my ears, and I skip and I hop,
And I send you my best, Mr. Flippety Flop.
You are kind and you're nice and you're awfully funny,
And I send you my best,
Miss Cottontail Bunny."

Another one was:

"Won't you call on me soon,
In the full of the moon?
Miss Cynthia Coon."

The rest went like this:

"My tail's in a curl,
And my heart's in a whirl,
Miss Saucy Nose Squirrel."

"The sight of you sets my heart all agog,
I live at the end of the old hollow log,
Miss Frog."

"I like you 'cause you're nice and fat,
Mathilda Molly May Muskrat."

"The sun doth shine,
The wind doth blow,
I'll be your valentine,
Miss Crow."

"Goodness!" exclaimed Mr. Flippety Flop, blushing. "I never knew I was so popular."

"It's because you are so nice and kind and always doing favors," said Nancy.

"Well, it's certainly not because I am beautiful," declared the funny fairyman, looking ruefully at his feet and pulling his top-knot. "There must be something in what you say."

(To Be Cotinued)

(Copyright, 1923, NEA Service)

For Colds, Influenza and as a Preventive

Take

The First and Original Cold and Grip Tablet

The box bears this signature

E. W. Grove

30c.

JACK DAW'S ADVENTURES

BY ELTON

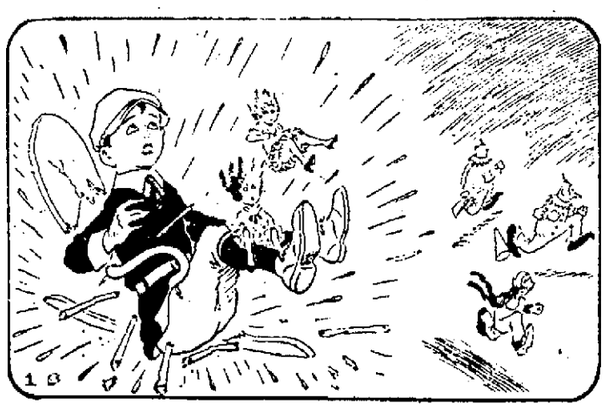

The little toy chair was too small to hold Jack and the dolls, and with a great crash, down it went, sending everyone into a heap. Jack immediately jumped up to see if any dolls were hurt. Then he saw the funny side of it when he found that every doll was having a great laugh.

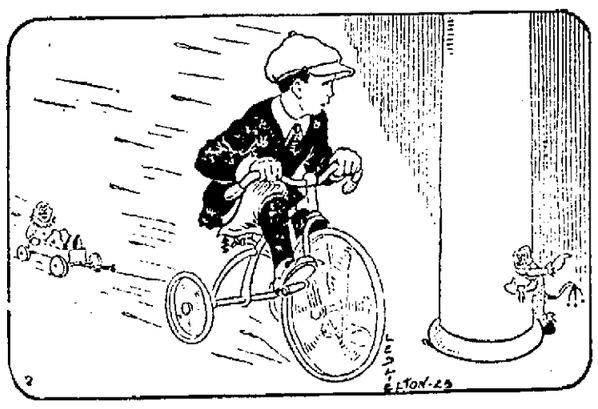

Suddenly the officer doll appeared. "Everybody out of here!" he shouted, "the doll dance is over." Then, turning to Jack, he said, "I will call a velocipede and you can ride over to where the baby dolls are playing with their blocks." Jack was soon in the velocipede and on his way.

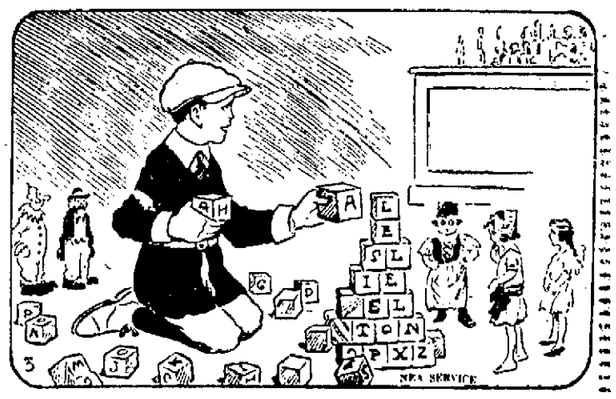

Shrill little voices soon told him that he had reached the spot where the baby dolls were playing. He hopped out of the velocipede and joined them. "Oh!" shouted several little babies, "will you please build us a block house?" So Jack sat down and started piling the blocks up high. (Continued.)

Local Merchants Will Visit Huntington To Find Out How Dollar Day Works

That Portsmouth merchants are in hearty accord with the plan to hold a "Dollar Day," which has become one of the most popular mercantile events throughout the entire country, was conclusively demonstrated on Wednesday morning, when they attended a called meeting at the Chamber of Commerce and voted unanimously and enthusiastically to hold such an affair during the month of March, the exact date to be determined later.

Samuel Herrbew, president of the Retail Merchants branch of the C. of C. presided, and introduced E. C. "Jack" Hood, who suggested the holding of the Dollar Day. Mr. Hood stated that while such events were successes wherever tried, that he believed Huntington merchants knew best how to hold such days and at his suggestion the more than fifty merchants present voted to go to Huntington on the morning of February 21 and remain in that city throughout the entire day, when local merchants will get first hand information as to how Dollar Days are conducted in Huntington. Every merchant present pledged himself to make the trip to Huntington, where they will be entertained by the Chamber of Commerce.

Mr. Hood was named as chairman of a committee on arrangements. A publicity committee, of which "Jack" Dalton, of Marting Bros. Co., was made chairman, will include such live wires as H. H. Winter, Maurice Cooper, of Kline's, Roy Leichner, E. D. Sargent, of the advertising department of the Morning Sun, and John Voelker. An advertising fund was set aside and everyone—man, woman and child—within a radius of one hundred miles of Portsmouth will know about the big event. It is hoped to put on some special trains, so as to give the people of Waverly, Jackson, Oak Hill, and other surrounding towns, an opportunity to share in the feast of good things the merchants will offer the buying public.

What The Ohio Legislature Is Doing

Record of the Ohio legislature for Tuesday:

Record of Legislation

Introduced in the Senate:

Senate Joint Resolution No. 15, by Mr. Jenkins, of Lawrence—Providing for submission of constitutional amendment allowing Secretary of State to notify voters of referendum either by advertising in newspapers or by mail (Now must notify by mail).

Senate Bill No. 96, by Mr. Gifford, of Lucas—Amending sections relative to computing time in entries and decrees of Courts.

Senate Bill No. 97, by Mr. Ferguson, of Van Wert—Allowing road cases to be appealed directly from County Commissioners to Common Pleas Courts, instead of going through Probate Courts.

Senate Bill No. 98, by Mr. Bender, of Cuyahoga—Providing for employment of physicians, dentists and nurses for periodical physical examination of school children.

Senate Bill No. 99, by Mr. Pence, of Highland—Providing for laying of iron or steel rails in and upon main country roads for lease to interurban companies.

Senate Bill No. 100, by Mr. Bolton, of Cuyahoga—Providing that security bonds for elective and appointive state officers be paid for by departments under which they serve, instead of by officers themselves.

Senate Bill No. 101, by Mr. Bender, of Cuyahoga—Relating to provisions for boarding children attending special classes for blind; also provides for printing of large-type and raised-type books by state.

Senate Bill No. 102, by Mr. Gifford, of Lucas—Changing basis of automobile license fees from horse power to gross weight of vehicle.

Senate Bill No. 103, by Mr. McCoy, of Mahoning—Permitting contracts between school boards and business concerns in which member of boards are interested financially, providing board member does not vote on granting of contract.

Senate Bill No. 1,001, by Mr. Cappelear, of Pickaway—To control temperature throughout year and regulate prices of fuel and ice.

Passed in Senate:

Senate Bill No. 17, by Mr. Marshall, of Cuyahoga—Providing for Chief Justices of Common Pleas Courts in counties where there are two or more judges.

Senate Bill No. 5, by Mr. Ramey, of Lucas—Permitting notaries to administer oaths and do notarial work in other than home counties.

Senate Bill No. 14, by Messrs. Garver, of Holmes, and Jenkins, of Lawrence—To give to widow who has had children complete title to late husband's estate, as now permitted to childless widows.

Senate Bill No. 11, by Mr. Pence, of Highland—To provide for dimming of automobile lights at 200 feet, as was required before Pence lens laws was passed.

Senate Bill No. 63, by Mr. Burke, of Lorain—To prevent persons or corporations from classifying amounts due for Federal, state or other taxes as debts in computing tax returns.

Senate Bill No. 64, by Mr. Burke, of Lorain—Providing that protests against tax assessments be made in writing within 60 days after assessments.

Senate Bill No. 55, by Mr. Burke, of Lorain—Providing that bequests to institutions of public learning outside state be not exempt from state inheritance tax; also strengthens inheritance tax law.

Senate Bill No. 65, by Mr. Burke, of Lorain—Making it possible to assess back taxes against omitted buildings and structures, same as against omitted tracts of land.

Introduced in Senate:

Senate Joint Resolution No. 16, by Mr. Bender, of Cuyahoga—To provide for special joint committee of three from Senate and three from House, including the chairmen of the school committee to prepare and submit recodification of school laws to General Assembly.

Passed in House:

House Bill No. 90, by Mr. Kennedy, of Brown—Providing for appointment of bi-partisan sinking fund commissioners of villages as now named in cities.

House Bill No. 42, by Mr. Ramey, of Lucas—Making imprisonment from six months to three years penalty for father, or husband of a pregnant woman, who fails, neglects or refuses to provide for children and wife with necessary home, care, food and clothing.

House Bill No. 69, by Mr. Kirk, of Ottawa—Providing for fine of $500 and six months' imprisonment for butter and dairydealers who seek to make monopoly or discrimination between different localities by buying milk, cream or butter at higher rate in one locality than in another.

House Bill No. 70, by Mr. Green, of Peringe—Removing from standardized milk act requirement that whole milk be labeled with amount of butter fats contained.

Imitations Are Hit

House Bill No. 99, by Mrs. Standish, of Fulton—Making it unlawful to advertise imitation butter with a name representing any breed of dairy cattle or any words or symbols commonly used in connection with dairy products.

Defeated in House:

House Bill No. 7, by Mr. Harding, of Warren—Requiring secret associations having jurisdiction over subordinate associations to file lists of names and officers with the Secretary of State.

Introduced in House:

House Bill No. 256, by Mr. Buchanan of Carroll—Gives to county school boards power to establish schools in outlying districts, if taxpayer vote down improvements.

House Bill No. 257, by Mr. Brown of Champaign—Prohibits manufacture or sale of cigarettes or cigarette wrappers within state, and provides for penalty of fine from $200 to $500.

House Bill No. 258 by Mr. Davis, of Cuyahoga county, four county jail matrons instead of three.

House Bill No. 259, by Mr. Walther of Cuyahoga—To protect home builders by requiring sub-contractors and material men to notify owners that they will look to owners for payment when construction is begun.

House Bill No. 261, by Mr. Walther of Cuyahoga—Brings real estate brokers under fraud statute by compelling them to enter written contract with owner of property listed for sale.

House Bill No. 262, by Mr. Standish of Fulton—To discontinue School Board payments and teachers' pension funds.

House Bill No. 263, by Mr. Lipp, of Hamilton—To provide that Courts may set trials in cases where accused plead "not guilty," to give to criminal cases precedence over civil cases, and to provide that when more than one person is indicted on same charge except capital causes, all may be tried together; trial budget of set date for appeals; giving precedence to criminal cases.

House Bill No. 264, by Mr. Hunt, of Lucas—Appropriating $3,000,000.000 for new state office building on old City Hall site, form Building Commission composed of State Auditor, Attorney-General and Director of Finance; provides for sale of the old Hartman Hotel.

Alimony Is Involved

House Bill No. 265, by Mr. Ramey of Lucas—that all alimony money be paid through humane societies.

House Bill No. 266, by Mr. Knapp of Medina—Exemption from taxation laid used exclusively fro growing timber.

House Bill No. 267, by Mr. Wiley of Mercer—Places truancy in hands of first assistant superintendent or probation officer or truant officer by hiring same, or constables; makes payment for high school pupils optional to boards; makes age limit 6-15 years, except when pupil has not completed eighth grade, then makes it 16; exempts except when pupil has parents or guardians from age and school certificates.

House Bill No. 268, by Mr. Spidel, of Montgomery—To authorize use of voting machines in Ohio; forms commission composed of Governor, Attorney General and Secretary of State to inspect various types of machines.

Introduced in House:

House Joint Resolution No. 22, by Mr. Harding of Warren—Directing State Tax Commission to investigate situation in East Liverpool, with a view of giving aid to schools there.

House Joint Resolution No. 23, by Mr. Kasch of Summit — Proposing constitutional amendment to abolish general property tax.

House Joint Resolution No. 24, by Mr. Kasch of Summit—Proposing a constitutional amendment to abolish senate and have one-house Legislature.

House Joint Resolution No. 25, by Mr. Ott, of Mahoning—Providing for display of flag on Mother's Day, second Sunday in May, Governor to issue proclamation.

House Joint Resolution No. 25, by Mr. Lipp of Hamilton—Providing for appointment of a commission to recodify criminal statutes.

House Bill No. 269 by Mr. Wendt, of Franklin—to reimburse R. S. Todd of Indianapolis for $73,223 indemnity on bond of Culbertson and Culbertson contract on Columbus and Sandusky road.

Thief Steals Telephone

For the fourth time in ten days a sneak thief again visited C. and O. passenger station in South Portsmouth last night, stealing the telephone from the wall and the coin collector attached to it. This is the second time within a week that a telephone has been stolen. The coin box did not contain over a dollar.

A pair of scales was damaged by the thief who made an effort to get to the coin box but failed. The coin box contained only 30 cents but the damage to the scales amounts to considerable. Entrance was gained by forcing a window in the women's waiting room.

Charles Turley Promoted

The Woodlawn, Pa., News, of local interest recently said:

Effective February 1st, a number of changes have been made in heads of departments at the Woodlawn plant of the Jones & Laughlin Steel Corporation.

J. Z. Collier, who has been superintendent of the steel mill, goes to the South Side plant, Pittsburgh, as assistant general superintendent.

Grenville Lewis, who was superintendent of the blooming mill, is promoted to the superintendency of the steel mill here and Charles Turley takes the position of superintendent of the blooming mill.

Mr. Turley has many friends here, who will be pleased to learn of his splendid promotion. He is a son of Mr. and Mrs. L. C. Turley of Second street.

Court House

Grand Jury Ordered

A grand jury for the February term of court, which opens next Monday, will be convened by Judge Thomas two days later or on Feb. 14. The court entered an order directing the clerk of courts and sheriff to draw a venire of fifteen names from the jury wheel for grand jury service.

From present indications the inquiry will extend over a couple of days as there are now a score of cases on the criminal docket for investigation with the prospect of others being added to the list.

Rehearing Denied

Judge A. Z. Platt was notified Wednesday that the application recently filed on behalf of the City of Portsmouth by Solicitor Johnson for a rehearing in the case of The Nicola Building Company against the city, had been denied by the Ohio Supreme Court.

Judgment was rendered by the Supreme court in favor of The Nicola Company in the case which grew out of a dispute on contracts in connection with the building of the local Nicola plant.

Seeks Divorce, Etc

Alleging cruelty, Ruby Hoff, 601 Lincoln street, seeks divorce and alimony with custody of their minor child, or an action instituted in Common Pleas court Wednesday against Paul Hoff, Jr., whom she married on October 1, 1915.

In her petition filed through Attorney B. F. Kimble the wife says that Hoff refuses to work and support her and the child and she complains that he has frequently assaulted her, declaring that on one occasion he struck and knocked her down and at another time pounced a knife at her and would have shot her but for the interference of others. She also claims he has been guilty of misconduct with other women.

The wife further says that last Saturday the defendant threatened to kill her and himself, until she became alarmed for her safety and sought refuge with friends and she declares that he later came to the home of her sister on Lawson Street and forcibly took their child. Judge Thomas issued a temporary injunction ordering the defendant to surrender the child to the mother.

Wife Seeks Divorce

Leona Mae Link charges neglect and cruelty in her suit for divorce and restoration to her maiden name filed in Common Pleas court Wednesday against Norman J. Link, whom she married at Cleveland in July 1920.

In her petition filed through Attorney Russell McCurdy, the wife complains that Link has failed and refused to support her and says that she has been compelled to live upon the charity of friends and her own exertions because of the defendant's idleness, besides, she claims, he has at divers times struck and beat her, causing her much physical pain and mental anguish.

Dance at Baesman's Tonight. 25c. 7-11 advertisement

Mr. Conrey Better

H. W. Conrey, cashier of the First National bank, who is ill at his home on Fourth street, was reported better Wednesday.

Is Very Ill

W. A. Robinson is very ill with heart trouble at his home on Front street.

Ill With Grip

Karl Zoellner is ill with grip at his home on Second street.

Automobile Turns Over

Earl Wright of near Lucasville received a good shaking up and slight bruises this morning when his Ford touring car turned over on Scioto Trail just north of Rosemount Road. The machine skidded on the snow and when Wright endeavored to keep the machine in the road by turning the front wheels sharply the machine turned over. The top and one wheel were damaged.

Dr. Hopkins In Auto Crash

A Ford touring car driven by Dr. D. N. Hopkins of Friendship was damaged and the physician had a narrow escape from injury Tuesday afternoon when the machine left the road and went down an embankment at Friendship. Something went wrong with the steering apparatus, Dr. Hopkins losing control of the machine which came to a stop against a pile of cross ties. The front part of the machine was badly damaged and a rear wheel was broken. Dr. Hopkins escaped injury.

Husband Gets The Decree

The Cincinnati Enquirer Wednesday said:

"Florence Brumley, who now lives at Portsmouth, Ohio, sent information yesterday that she would not prosecute her suit for a divorce from Lee Brumley, 2102 Maple avenue, Norwood, and it was heard by Judge Fred L. Hoffman, upon Brumley's cross-petition. He said that they were married in 1913 and separated last August. He charged cruelty and neglect, and said that he liked to have "an innocent good time, but his wife preferred the bright lights and road-houses." He was granted a decree."

Threatened With Pneumonia

Lloyd Baker, son of Mr. and Mrs. Fred Baker of Seventeenth street, is ill with symptoms of pneumonia. He is a senior in the Portsmouth High School.

"Skid" Into Accident

Two Ford touring cars were slightly damaged when they skidded into each other at Fifth and Washington streets about eight o'clock Wednesday morning. One of the cars came to a stop on the sidewalk in front of Bigelow church.

Propose Bus Regulation

COLUMBUS, O., Feb. 7—The senate public utilities committee today began consideration of the Collister bill which would impose stringent regulation by the state public utilities commission on bus companies. The bill is a duplicate of the Freeman bill in the house, which the public utilities committee of that body considered last night at a public hearing.

Besides requiring bus companies to obtain a certificate of convenience and necessity from the public utilities commission before being permitted to operate, the bus companies under the proposed law would have to pay a graduated tax per mile, furnish liability bond to the commission to guarantee payment of damages, also a bond to guarantee payment of fees and taxes due the state.

Attorney T. H. Hogsett of Cleveland, representing the Electric Railways' Association, who drew the bill, explained its provisions to the committee. A number of representatives of bus companies appeared to oppose the many stringent provisions though favoring some sort of regulation by the utilities commission.

Peebles To Play Otway

Friday night at Otway the Peebles Hi basketball boys will meet the Otway quintet coached by Prof. R. G. Wood. The teams are evenly matched and a good game is expected.

To Start On New Plant

The Austin Company, of Cleveland, will start work in ten days on the new plant the Ohio Stove company will erect at Eleventh and Washington streets. Its dimensions will be 200 by 300 feet and the building will be fireproof in construction. The site for the new foundry was recently acquired from the H. Leet Lumber Company.

Municipal Court Planned For Canton

COLUMBUS, O., Feb. 7—A municipal court for the city of Canton is provided for a bill introduced in the state senate today by Senator Wise of Stark county.

Continues Ill

Wm. Briggs, president of the Collier Grocery company, continues quite ill at his home on Waller street. He is suffering from a severe attack of grip.

Tell About Scout Work

At the weekly meeting of the Kiwanis Club Wednesday, Miss Cora Nelson, regional director of the Girl Scouts and Miss Mildred Fisher, local director of the Girl Scouts made an interesting report on their work.

The Kiwanians will enjoy a Valentine Party next Wednesday.

May Mean A New Plant

It has been persistently rumored for several days that out of town persons have been attempting to option ground this side of Wheelersburg. Coupled with the rumor is the statement that if sufficient ground is optioned and the options are closed, a new plant may be erected near Wheeelrsburg.

PLAYERS RECEIVE LETTERS

Players on the Glenwood High School football team of New Boston, were presented with their letters this morning at chapel exercises held in Glenwood High School by Coach Clarence Seavers. Captain Willard Norris responded on behalf of the players, who had their choice of a big letter G in scarlet on a grey background, or grey letter on a scarlet background. The eleven players receiving letters were: Owen Fitch, Willard Norris, Wilson Stratton, Barlour Counts, Clarence Bruder, Stanley Benner, Clark Bartlett, Gerald Wintersole, Russell Bowen, Elmer Church and Walter Harris. The Glenwood Hi eleven won four and lost five games this last season.

ELEMENTARY GAMES ARE OFF

Announcement was made Wednesday that owing to the prevalence of grip and influenza in the city games in the Elementary Basketball League had been indefinitely postponed. Games were scheduled for every Saturday. Supt. Appel is of the opinion that the crowding of pupils into the High School gym has a tendency to spread or influenza.

Condition Favorable

Charles Smith, son of Mr. and Mrs. Ed. Smith, 115 Scioto street, was removed to Hempstead hospital last night, where he underwent an operation for appendicitis. His condition today was reported favorable.

To Attend Mardi Gras

Floyd J. Dewey of the Dewey store at Jasper, has left Cincinnati on the steamer Queen City for New Orleans where he will attend the Mardi Gras. He will also visit other cities in the South during a three weeks' vacation.

Ill With Measles

Harold Dyer, eight year old son of Mr. and Mrs. Wiley Dyer, of 1401 Grandview avenue is ill with measles.

Ill With Influenza

Miss Beatrice Elliott, daughter of Mr. and Mrs. H. Wells Elliott of 519 Campbell avenue is ill with influenza. She is a member of the Freshman Class of P. H. S.

Troops Home

(Continued From Page One)

American troops from Germany arrived at Tybee bar at 12 o'clock. Convoyed by the cutter Yamacraw and tug McCauley, she proceeded to quarantine.

At 12:45 o'clock the transport again was under way, having been cleared by quarantine officers. While at quarantine the congressional party aboard the cutter Yamacraw and newspaper men on the tug McCauley, boarded the ship. They were vociferously greeted by the boys.

Arrival of the transport at the city limits was announced by the booming of two brass cannon, captured from the British at Yorktown, Va., and presented to the Chatham Artillery in 1790 by George Washington.

They were fired by a special crew of members of the Chatham Artillery who served in that unit in the Civil and Spanish American wars. A Salvo from a battery of French 75's followed.

The crash of the guns was the signal for the ringing of "Big Duke," a huge air bell in the center of the city. Immediately almost every bell, whistle and siren in the city added its blasts to the welcome for the troops. The medley of sounds continued five minutes as the transport, her rails lined with cheering doughboys and their German war brides, passed up river to her dock.

For many of the men aboard the ship St. Mihiel, who formed the American army of occupation on the German Rhine, it was the first sight of the United States for more than five years.

While whistles and sirens sent up a shrill welcome and thousands at the dock cheered the veterans, crowding the rail of the transport, answered yell for yell. Great enthusiasm marked the arrival.

The din was terrific. The soldiers danced frautically about the deck of the ship and threw hats into the air.

The wives and children of 21 of the veterans who married in Germany, clung to the ship's rail and gazed at the throng welcoming their soldier husbands and fathers to the land that is to be their new home.

There were 908 officers and men aboard the transport which was manned by former service men. Captain W. T. Oliver, veteran of 25 years in the transport service, was in command.

Eighty-two persons, the majority being officers of the Eighth United States Infantry and their families, occupied the first cabins, while 54 were quartered in the second class compartments. Eight hundred and sixty-one men were quartered in the foreward hatches of the ship, while the quarters aft were occupied by the soldiers' wives and children.

From the standpoint of the soldiers and the brides who were aboard the the ship, the trip was rough and seasickness was the order of the day after leaving Antwerp on the evening of January 25.

Many of the soldiers of the 8th Infantry, which will take station at Fort Screven and Ft. Moultrie, are veterans of the famous First, Second and Third Divisions, who lingered in Europe after the armistice to see "the watch on the Rhine wound up."

Rounding Up Laborers

Fred Baker will leave Friday on a business trip to Louisville for the Whitaker-Glessner company. He is now devoting all of his time to securing laborers for his farm, about 200 having been brought here the past 30 days.

Scores Release Of Prisoners

CINCINNATI, OHIO, February 7.—The release of prisoners who play successfully on the sympathies of the state pardon board at Columbus, was characterized today by Judge Thomas H. Darby of Common Pleas court here as "nothing short of an outrage against the public." Judge Darby's condemnation of the board's activities was prompted by the release of Frank Fritzch from the Mansfield Reformatory after he had served less than two years of an indeterminate sentence for robbery. Fritzch was rearrested here several days ago as a suspect in the attempted Sharonville bank robbery last week.

Prosecutor Samuel Bell has requested an investigation by state authorities into the release of Fritzch from the reformatory.

Bread War In Chicago

CHICAGO, Feb. 7—Housewives of Chicago, taking advantage of a "bread war" between two chain stores companies swarmed today to the stores of one of the companies to take advantage of a free loaf of bread with each fifty cent purchase. The other company was maintaining its cut price of two cents a loaf early in the day but officers indicated they would duplicate the action of the other concern.

Kills Mother With Hatchet

PHILADELPHIA, Pa., Feb. 7—Mentally deranged as the result of an accident, Vernon R. Ward, 23, today killed his mother with a hatchet. The slaying occurred in the dining room of their home. Patrick H. Ward, the father and husband had left the house to go on an errand. When he returned he found his son near his mother's body. "I had to kill somebody—so it was her," said the son.

Seeks Damages For Beard

ROME, Feb. 7—Guissepe Modigliani, socialist leader and member of the chamber of deputies, has gone to court in an effort to obtain satisfaction for the tearing of his luxuriant and famous beard by a crowd of youths who attacked him in Leghorn last Saturday. He charged that he was clubbed and that his whiskers were torn during the scuffle. He asks a hundred thousand lire damages.

Bill For Women

LANSING, Mich., Feb. 7—Marriage that does not deprive the woman of her identity or subject her to the "direction or control" of her husband is the main-spring of the "women's bill of rights," which has been presented in the Michigan state senate.

The bill provides that: That a woman may engage in business without her husband's consent; may establish her residence with or without his consent; she shall have equal guardianship over their children and "in every way shall be the full equal of her husband in running the home and shall be exclusive mistress of herself in every affair outside the home."

Debs Back In Politics

CLEVELAND, O., Feb. 7—Eugene V. Debs, three times socialist candidate for president and nominated the last time while he was confined in Atlanta, federal prison, announced here today that he contemplates again a program of political activity.

Debs paid a flying visit to Cleveland for the purpose of arranging dates for an Ohio speaking tour. The speech he is scheduled to deliver before the city club here will be the first of his tour, he said.

Grip Victim

Mrs. Roma Walker of 1624 Dewey avenue, has been ill with grip several days.

SOCIETY

Mr. and Mrs. William Brandel of Second street have returned from a few days' visit in Cincinnati.

Mrs. Alex Glockner of Second street has returned from a few days' visit with her brother and sister-in-law, Mr. and Mrs. John H. Lange.

Mrs. John W. Snyder received the Matron and Maid Club Tuesday afternoon for their last pre-lenten meeting. The hours were pleasantly occupied playing Five Hundred and at the close of the games Mrs. J. J. Brushart was awarded the prize for the highest score. Mrs. William Brandel received the guest prize and Mrs. Charles Weber was presented with the consolation favor. Later a delicious refreshment course was served at the card tables. Guests for the afternoon other than the members included Mrs. T. G. McCormick, Mrs. H. H. Stallard, Mrs. A. J. Wellman, Mrs. Charles Weber and Mrs. William Brandel.

The interesting feature of Tuesday afternoon's meeting of the Bigelow W. H. M. S. held at the home of Mrs. Al Windel, Offnere Street, was the talk given by Miss Ida Kahlo, field secretary of the W. H. M. S. of the M. E. Church. Miss Kahlo, who has had wide experience gave many helpful suggestions to the Bigelow Society after which Mrs. Albert Reiser of the Franklin Avenue M. E. Church presented a resume of her work as secretary of Missionary Education of the Portsmouth District. Mrs. O. J. Russell resigned her office as president and Mrs. D. A. Berndt, vice president, was appointed to serve the unexpired term in Mrs. Russell's stead.

Plans were made for an old fashioned church supper to be served two weeks before Easter and Mrs. W. L. Bayless was cohsen chairman of the committee on arrangements.

The crazy dollar contributions caused much amusement as the members related the varied experiences in earning them. The meeting adjourned with a light refreshment course.

Mrs. W. J. Burke of Fourth Street, who underwent a serious operation at Mt. Carmel Hospital, Columbus, Monday morning, is resting as well as could be expected, although still in a serious condition, according to word received yesterday.

The Knights of Columbus will entertain with a dance and card party tomorrow evening in the Winter Garden on Gallia street. Messrs. Clarence Scheffler and Fred Stokes are the committee in charge and a delightful time is anticipated by the Knights, their families and friends.

Mrs. Carl Scheid who has been ill with the grip at her home, 1624 Third street, is improving.

A delightful birthday party was given Monday evening at the home of Mr. and Mrs. James Waldo in City View, in honor of the sixteenth birthday anniversary of their daughter, Lorena Waldo. The evening's diversions consisted of music, dancing and various games. Later a delicious lunch was served to the following: The Misses Irene Adams, Emma Smith, Louise Tatman, Josephine McNamara, Clara Denning and Ruth Shump.

Messrs. Carl Van Metre, Eugene Haislett, Edwin Shump, Marion Robinson and Carl Powell.

The beautiful country home of Mr. and Mrs. John Tingler of Limeville, Ky., was the scene of a merry gathering Sunday between the hours of one and six, the occasion being the celebration of their golden wedding anniversary. Friends of Mr. and Mrs. Tingler, a bride and groom of fifty years, gathered from far and near to help them celebrate this happy event.

The house was beautifully decorated with yellow jonquils, narcissus and chrysanthemums, carrying out the color scheme of gold and white. These same colors were also carried out in the delicious four course luncheon that was served. The table was attractively appointed and centered with a large wedding cake, which was cut and distributed among the guests. At half after one o'clock Rev. Walter Bagby of Portsmouth, assisted by Rev. O. P. Smith, read the solemn marriage vows which fifty years ago joined Miss Mary Walker of Siloam, Ky., and Mr. John Tingler in the holy bonds of wedlock. They have resided at Limeville practically all of their married life, and are highly respected residents of that community. Many friends called to congratulate them on reaching the half century mark in their matrimonial journey, and also to present them with gifts of gold, silver and various other articles which were highly appreciated. Mr. S. O. Cook of this city was also present and took several group pictures of the happy gathering. Those present included:

Mr. and Mrs. L. T. Harger of Chicago, William Tingler of Russell, Ky., Mr. and Mrs. John Tingler and children, Mrs. J. Fleming and children, Mrs. Mattie Tingler and children of Cincinnati, Mr. and Mrs. Virgil Traylor and children, Mrs. Mose Combs of Columbus, O.; J. T. Walker and son Harry, Mrs. Rev. O. P. Smith, Rev. Walter Bagby, William Bonzo, Mrs. May Lori, Mrs. O. A. Williamson and son, Gene Richard Walker, Mr. and Mrs. J. B. Long and son, Mrs. Mary Tongs, Mr. and Mrs. J. W. West and son, Mr. and Mrs. M. Barnhart, Mr. and Mrs. Charles Weaver and children, Mr. and Mrs. J. J. Pleasant and children, Kline and Robert Walker, Mrs. Chris Deidrich, Mrs. W. H. Anderson, Mr. and Mrs. T. O. Cameron, Mrs. Clara Serge, Mrs. Susie Bush and children, Mrs. Lizzie Lagpool, the Misses Winifred Duncan, Marie Purdy and Virginia Tongs.

Miss Ruth Gilliam of 2014 Eighth street, who has been ill for the past three months, is now in a serious condition.

Mrs. Elmer W. Heisel will entertain the members of the Emanon Club tomorrow afternoon at her home on Baird avenue.

Miss Rachael Evans, who has been ill with an attack of the flu, is now able to be up and about the house.

Members of the D. C. K. Club met last evening at the home of Miss Ruth Dinwiddie, 2203 Eighth street. The evening was spent socially and near the close of the evening a delicious refreshment course was served.

Mr. and Mrs. Lawrence Born of 633 Eighth street announce the birth of a daughter Tuesday night. Mr. Born is an employe of the Whitaker-Glessner Company.

Willa Louise Winter sweet little daughter of Mr. and Mrs. Fred E. Winter of Sixth street, who has been seriously ill, is much improved.

Group Two of the Eastern Stars will meet with Mrs. C. W. Morrow, 1208 Franklin avenue, at 7:15 tomorrow evening.

Mrs. P. B. Smith of Ninth street spent the week-end with her sister, Mrs. C. A. Deavener, of Cincinnati. While there she attended the millinery show at the Sinton Hotel.

Marion Elwood is the name given the little son born Monday to Mr. and Mrs. Marion Flagg of 1711 Eleventh street.

Miss Alice Jackson returned Monday from a few days' visit at her home in Jackson, where she was called by the illness of her mother, Mrs. G. W. Jackson.

Mrs. Frank Milar of 1655 Highland avenue, who underwent a serious operation in the Jewish Hopital in Cincinnati ten days ago, is getting along nicely.

Mrs. Roy Prairher of Seventh street is recovering from a severe attack of neuritis.

One of the happiest events in the history of the local order of the Eastern Stars was the Valentine party and box social held last evening in their club rooms in the Masonic Temple. The hall was attractively arranged with valentines and red hearts. Four large hearts were suspended from the center of the room and red satin ribbons extended from these to the corners. The window ledges were also decorated with the red ribbons and the whole effect was most pleasing and artistic.

During the early part of the evening a delightful musical program was rendered, the following numbers being presented:

Piano Solo—Waves of Ocean—(Blake)—Mrs. W. A. Drummond.

Vocal Solo—Look Down Dear Lord—(Fisher)—Mr. Harry Denton.

Two violins and flute, with piano accompaniment—Alita— (Losey) —Misses Adrienne Wright and Mildred Dunn, violins; Winnie Stewart, flute and Miss Anna Cramer, piano.

Vocal Solo—Alone in Love's Guidance—(Hewitt)— Mrs. Ralph Gilmore. She has an exquisite voice and was at her best last evening.

Duett—Mrs. Ralph Gilmore and Mr. Harry Denton.

Duet—"Oh Reckless Sea—(White) Mrs. Ralph Gilmore and Mr. Harry Denton.

Mr. J. H. West was present and gave an interesting talk on the "Winter Circus," which will be given at the Winter Garden in the near future.

Following the program Mr. R. T. Haislip auctioned off the boxes brought by the ladies present, and after they were disposed of, hot coffee was served with the lunch. The favors were tiny red cupids.

The valentine box was then opened and much merriment resulted from their distributions, each one present receiving a pretty little valentine.

The remainder of the evening was spent informally, various social pastimes adding to the pleasure of the evening.

Mr. and Mrs. H. M. Holley of Fullerton have reached Jacksonville, Fla., where they will spend the balance of the winter.

Mrs. Finis P. Ernest of East St. Louis, Mo., was the guest of honor at a charming bridge party given by Mrs. Edward D. Stevens Tuesday afternoon at her home on Fifth street. Enough guests were present for five tables of bridge and at the close of the games prizes for high and low score were awarded to Mrs. Levi D. York and Mrs. Raymond D. York. Miss Margaret Crawford was awarded the consolation favor. Later a delicious lunch refreshment course was served at the small tables. Mrs. Ernest is leaving tomorrow for her home.

Members of St. Mary's Social club will meet tomorrow afternoon at the home of Mrs. P. W. Petry, 1626 Dewey avenue. All members are urged to be present as final arrangements for the card party to be held Friday afternoon in the Winter Garden will be completed.

The East Portsmouth W. C. T. U. will meet Friday afternoon at two o'clock with Mrs. A. F. Leichner, 2202 Grandview avenue. Mrs. T. L. Wall, Mrs. John Lockhart and Mrs. J. D. Jordan will be the assistant hostesses.

On Friday afternoon and evening of this week the ladies of St. Mary's parish will entertain with a card party in the Winter Garden on Gallia and Bond streets. The afternoon hours will be from two until four and the evening from eight until ten-thirty. Tables will be arranged in rows of twenty-five, and a prize will be awarded the lady and gentleman receiving the highest score in each row. All those in the city and vicinity who like to play cards are cordially invited to attend this party.

Fresh Catfish, Halibut Steak, dark Salmon, Herring, Oysters, Chickens Phone 316. SCHAEFER.
—Advertisement

Car Burns Along The Scioto Trail, Considerable Excitement Results

The Chillicothe Gazette Tuesday said:

The destruction of an automobile by fire on the Waverly pike on Tuesday morning caused all kinds of excitement for a few moments. Capt. Will Arthur Dietrick, of the Colt-Alber Chautauqua company, while driving to this city from Portsmouth discovered the car on fire. It was in a ditch about 20 feet from the roadway, two miles below Chillicothe.

Being unable to do anything to stop the blaze, and failing to find anyone near, he drove to the city and reported the matter to the sheriff's office. Sheriff Swepston drove to the scene immediately and in the meantime the story was reported to the police by J. C. Jones, one of the drivers on a Portsmouth-Chillicothe bus.

Jones who stopped off at a farm house, telephoned the police department that when he came along on his trip south, the car was hardly damaged and a little work might have saved it. He said the owner of the car got on his bus.

The police telephoned the Waverly authorities to look into the matter and when the Portsmouth bus arrived there they took the man off, and held him for the local authorities.

Sheriff Swepston drove to Waverly immediately to get the man. The car was a Franklin air-cooled auto, and the man claimed it belonged to the state auditor's department of West Virginia. The car license was 28578, West Virginia, and on the headlight was an insignia which seemed to indicate that it had belonged to that department.

When the man was brought back by Sheriff Swepston, the last named and Chief Fox quizzed him. The man gave his name as John H. Randolph, a clerk in the state auditor's department at Charleston, W. Va. He said he had driven to Portsmouth on Monday to visit his mother, Mrs. Priscilla Baldridge, 1651 Eighth street.

Tuesday morning, he started out to get some groceries and he also took on a box of straw to be used for a dog's bed. He then started to Chillicothe. He says probably from a cigarette the box of straw took fire and when he looked around his car swerved off the road and he jumped to save himself.

He explains that there was no water near to save the car and there was nothing else to do. The car is the property of his father-in-law, John Kuester, and inquiry at Charleston by Chief Fox gave the man a good record. He had lodge credentials of several sorts. There being no charge against him he was released.

Mr. Randolph, who was here on a business mission has since told local relatives that he believed his machine caught fight from a short circuit and that he carried no insurance on it. He says the Chillicothe officials "made much ado about nothing."

Guyandotte Club Coffee, a combination of the finest coffees grown.
—Advertisement

Undergoes Operation

Arthur Duduit, who recently injured his foot at the Whitaker-Glessner plant, entered the Schirman Hospital, where he underwent a slight operation to relieve the injured member. He is getting along nicely. Mr. Duduit is a native of McCall, Ky.

To Hold Bake Sale

Members of Manilla Lodge, Daughters of Rebekah, last night decided to hold another bake sale all day Saturday, at the John Moeller meat market. The lodge is raising money to pay for new furnishings installed in the revamped Odd Fellows' Hall.

To Hear Good Talks

Delta Camp, Royal Neighbors accepted an invitation last night from Portsmouth Camp Modern Woodmen to attend an open meeting to be held by the Woodmen Friday night at 8:30 at K. of P. Hall, when Attorney Henry T. Bannon will give a talk on his latest hunting expedition, and L. W. Bragdon will tell of his trip abroad.

New Fire Plugs Arrive

During the past two days the safety department has received $4,000 worth of new Darling fireplugs. They will be used in the West End after the new 12 inch water main is put down in that section and a portion of them will be sent to Sciotoville.

Headaches from Slight Colds

Laxative BROMO QUININE Tablets relieve the Headache by curing the Cold. A tonic laxative and germ destroyer. The box bears the signature of E. W. Grove. (Be Sure you get BROMO). 30c—advertisement.

That Is Its Little Secret

Where does the League of Nations hide out when trouble is rampant in Europe?—Greenville Piedmont.

LEGAL NOTICE

Norman J. Link, whose place of residence is unknown is hereby notified that Leona Mae Link has filed her petition against him for divorce in case No. 17687 of the Common Pleas Court of Scioto County, Ohio, and that said cause will be for hearing on or after the 25th day of March 1923.

LEONA MAE LINK
By R. K. McCurdy, Atty.
Advertisement Feb. 7-6 Weds.

Sun Now
Jack Ball Stock Co.
Presenting
The Greatest Hit Ever Recorded In Portsmouth
"EAST IS WEST"

NOTICE!
Owing to hundreds being unable to get seats for "EAST IS WEST"
The play will be held for the entire week. Seats now selling for Friday and Saturday. Matinee also Saturday. Lower Floor reserved.

Coming Monday
"WHY WIVES GO WRONG"
?
Somewhat daring, but it hits the truth. A play every wife should see.

This beautiful winter weather can't help but make you think of those "Society Brand" overcoats Ahrend is offering at $29.50 and $34.50. They're real bargains at these prices when you stop to think of the quality of "Society Brand" clothes

AHREND'S
THE MEN'S SHOP

Where did you get that good bread? Was asked at a dinner the other day.
The answer was that it is
Kleen Maid Bread
made only by Adam Pfau. Made with milk.

COMING TO PORTSMOUTH, O.

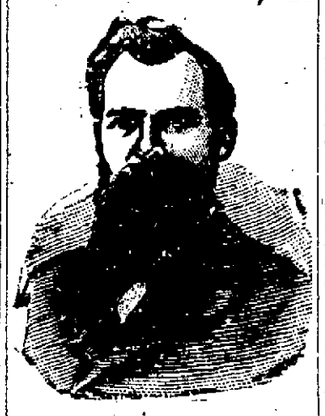

Dr. Albert F. Snell
Of Snell's Private Sanitarium of Cincinnati, Ohio, will be in
Portsmouth, Ohio
at the Manhattan Hotel
Saturday, Feb. 10th
One Day Only

The doctor treats all Chronic Diseases and Deformities of men, women and children.
Many cases might be saved from a dangerous operation by going under the doctor's treatment.

All Diseases of Men, Women and Children Treated

Catarrh and Stomach diseases are given special attention.

If you have catarrhal trouble go and be examined. The sick and afflicted should take advantage of the opportunity here offered. Go and have it settled in your mind. If your case is curable, he will tell you so frankly; if incurable he will give you his advice. No sick man or woman should fail to consult this specialist.

If you have Rheumatism, Nervousness, Dropsy, Swelling of the Feet or Hands, Liver Trouble, Heart Disease, Nervous Debility or any wasting disease or weakness, Sallow Complexion, Dizziness, Dyspepsia, Indigestion, Constipation, Stomach or Bowel Trouble or Epilepsy, go and let Dr. Snell see you.

Blemishes, Blood, Skin and Scalp Diseases, Piles and Ruptures successfully treated.

Ladies

who suffer from Sick Headache, Melancholia, Spinal trouble, special diseases, or having any deviations from health, caused by irregularities, weakness, or disease peculiar to women, should consult this specialist.

Ovarian or womb troubles treated without the knife. If you have been advised by any one to undergo a surgical operation for womb or ovarian difficulties, rupture or piles, do not listen to it and have your life endangered by the lance, knife or needle before consulting this specialist.

Old or Young Men

It matters not what your ailment may be, or how long standing, if your future health and happiness are at stake consult this doctor specialist.

It matters not what the ill may be, it matters not what discouraging reports may have been made from any direction; it matters not if you have been told that you are incurable. Go and consult this eminent doctor and if there is the finest thread upon which to hang a hope you will find hope there, with the treatment that will lead you to health, contentment and happiness.

SPECIAL ATTENTION given to Chemical and Microscopial examination of Blood, Urine and Sputum and all patients suffering from Nervous and Mental complications.
Address all communications to
DR. ALBERT F. SNELL
1064 Wesley Avenue
Cincinnati, Ohio

for the COUGH
KEMP'S BALSAM

Coach Boland Has Resigned

The following from the Ohio State Journal is of interest here, as Coach Boland is well known in Portsmouth:

Mike Boland, who has enjoyed unusual success during the last few years as coach of athletic teams at Aquinas, announced his resignation yesterday, which took effect last Friday. Boland declared that neither the unpleasantness in connection with the alleged ineligibility of three of his best players nor the overwhelming losses his basket ball team has been forced to take because of the loss of these men in midseason, had anything whatever to do with his action.

"I haven't any coaching job in view other than that of handling the Fort Hayes team, which I took over two weeks ago," he said.

Guyandotte Club Coffee, a combination of the finest coffee grown.
—Advertisement

Favors Return Of Property

WASHINGTON—House commerce committee favors bill providing return of many million dollars worth of property seized during the war by alien property custodian, but specifically forbids restoration to Grover C. Bergdoll.

Fresh Catfish, Halibut Steak, Jack Salmon, Herring, Oysters, Chickens. Phone 316. SCHAEFER.
—Advertisement.

Freighter In Trouble

FRANCE—Wireless calls received along the Atlantic coast, reveal that freighter Winnebago is in trouble about 500 or 600 miles off coast of France.

May Eliminate Latin Or Greek

HARVARD—Yale authorities admit that the university is considering elimination of Latin or Greek as requirement for Bachelor of Arts Degree.

WITH THE SICK

Officer Thomas Haley has been detained from his work several days by a severe attack of grip.

CURED HER RHEUMATISM

Knowing from terrible experience the suffering caused by rheumatism, Mrs. J. E. Hurst, who lives at 608 E. Douglas Street, C-313, Bloomington, Ill., is so thankful at having cured herself that out of pure gratitude she is anxious to tell all other sufferers just how to get rid of their torture by a simple way at home.

Mrs. Hurst has nothing to sell. Merely mail your own name and address, and she will gladly send you this valuable information entirely free. Write her at once before you forget.—Advertisement.

C&O

By Ferry to South Portsmouth
In Effect Jan. 15, 1922
WEST BOUND

No.		Ferry Leaves	Train Leaves
5	Daily	4:55 A. M.	4:22 A. M.
17	Daily ex Sun	7:05 A. M.	7:39 A. M.
2	Daily	1:45 P. M.	2:15 P. M.
7	Daily	2:13 P. M.	2:43 P. M.
101	Daily	10:30 P. M.	10:55 P. M.

EAST BOUND

2	Daily	2:05 P. M.	2:35 P. M.
16	Daily ex Sun	3:22 P. M.	3:52 P. M.
108	Daily	11:05 P. M.	11:38 P. M.
4	Daily	11:45 P. M.	12:15 A. M.
6	Daily	10:50 A. M.	11:20 A. M.

*Nos. 101 and 108 carry Pullman passengers only to Cincinnati, Huntington and Charleston. Tickets and reservations may be had at Ticket Office, 817 Fourth Street. Phone 44.

N&W Ry.

Effective Jan. 8, 1923
EAST BOUND

No. 8	Daily	5:00 A. M.
No. 16	Daily	11:55 A. M.
No. 12	Daily	3:00 P. M.
No. 4	Daily	12:16 A. M.

NORTH BOUND

No. 3	Daily	3:40 A. M.
No. 33	Daily	9:55 A. M.
No. 15	Daily	2:30 P. M.
No. 29	Daily Does Not Run West of Portsmouth	8:45 P. M.

WEST BOUND

No. 22	Daily	3:55 A. M.
No. 35	Daily ex. Sunday	7:05 A. M.
No. 37	Daily	2:10 P. M.
No. 28	Daily	3:40 P. M.

EAST BOUND

No. 26		10:30 A. M.
No. 26	Daily	11:25 A. M.
No. 36	Daily except Sunday	9:35 P. M.
No. 24		11:35 P. M.

City Ticket Office, 817 Fourth St.
Phones Bell 67, Indpt. 47
C. C. Connell, Passenger Agent
E. V. Perdew, City Ticket Agent

DR. R. W. HANNA
Osteopath
Office 220 Masonic Temple
Phone 2163

PRESCRIPTIONS

There is skill and judgment in rightly filling a PRESCRIPTION as there is skill in doing any other scientific work. It is very essential that your DOCTOR'S specifications be accurately followed.

Prescriptions entrusted to us must be handled just right. Our service is the just right sort.

Only Quality Materials Used.

STAHLER DRUG CO.
208 Market St.
"The Drug Store Of Service And

FOWLER'S
Improved Kodak Developing Service

JOSEPH CRAMER
The Boy Wonder of the High Wire, who will entertain and enthrall you at the Grotto Circus

B. & O. To Spend $16,000,000 For Equipment

Proposal of the Baltimore and Ohio to purchase 8000 new freight cars and 52 locomotives at an approximate cost of $16,000,000 were given final approval yesterday by the Interstate commerce commission which authorized the railroad to issue and assume liability for payment of interest and principal of $13,875,000 in equipment trust certificates. The sum raised by the sale of securities together with funds which the road has at its command will suffice to pay for the new equipment.

Harold Lloyd and Mildred Davis To Wed

Harold Lloyd, screen comedian, has announced his engagement to Miss Mildred Davis, who succeeded Bebe Daniels as Lloyd's co-star. The photograph shows them as they appeared in "Dr. Jack."

Young People's Services Open At Second Church This Evening

A special series of meetings for young people will be held in the Second Presbyterian Church tonight, Thursday and Friday nights, and Sunday. Mrs. Edwin W. Pocock of Columbus, and Rev. J. Chester White of Columbus will be the leaders of these meetings.

The meeting tonight will be at 7:15 and all of the young people of the church and community are welcome.

The meeting will not conflict with the regular prayer meeting of the church, as the special service will be held in the gym.

Tomorrow night a banquet for the girls will be the feature, and the boys will be the guests at a banquet Friday night.

Seats Now On Sale

Reserved seat tickets for the musical for the St. Mary's High School Orchestra, may be procured now at the school or from the pupils. Date of the performance is February 12, at 8:00 o'clock. The place of the performance is the P. H. S. Auditorium.

Congresswoman Plans To Be Milkmaid

Congresswoman Alice M. Robertson, of Oklahoma defeated for reelection, will retire from Congress on April 4 and has been quoted as saying she was going back to her native state to be a milkmaid on her farm, near Muskogee. Her Congressional admirers are preparing to present her a handsome bulldog, for which she has expressed a preference.

AUTOMOBILE INSURANCE
Fire, Theft, Liability, Collision and Property Damage
For Rates See
CHAS. D. SCUDDER
26 First National Bank Building

After Every Meal
WRIGLEY'S

"A bite to eat—a bit of sweet"

After a substantial meal, the children naturally want to top off with a bit of sweet.

Give them WRIGLEY'S, the great American Sweetmeat.

It combines the enjoyment of sweet with many BENEFITS. It cleanses the teeth, removing food particles that lodge in the crevices. It neutralizes the acids of the mouth, soothes the throat, and lastly—

WRIGLEY'S helps the stomach by supplying saliva to aid in digestive work.

Made clean, kept clean, sealed tight in a wax-wrapped package.

Save the UNITED COUPONS Wrappers

The Flavor Lasts
FOR THE CHILDREN
D1

Buys More Hose

Safety Director Straus stated Wednesday that 2,500 feet of additional 3½ inch hose had been purchased for the fire companies of the city and would be ready for service at once. The hose is Paragon fabric.

THE BALDWIN PIANO
Grand Prix, Paris 1900
Grand Prize, St. Louis 1904
Floyd E. Stearnes,
Representative 822 Chillicothe St.

Sommer Electric Co.
Everything Electrical
WIRING
1003 Gallia St. Phone 510

THOS. ASHPAW
Plumbing and Heating
804 John St. Phone 2530

WEAR TORIC GLASSES
Toric lenses affords far greater expanse of view than any other make. Toric lenses, by reason of their curved formation, do not touch the eyelashes. Let us show them to you.
BENNETT-BABCOCK CO. OPTICIANS

WHY TAKE CHANCES?
There are times when we have to take chances. Life is full of necessary risks. But why go out of your way to take unnecessary chances. Be on the safe side with your money. Put it in a savings account in this bank.
If you do not already have an account start today.
The Ohio Valley Bank
Sixth and Chillicothe Streets
Portsmouth, Ohio
Capital $100,000.00 Surplus $60,000.00

10% DISCOUNT
Pay Your January Invoices on or before the 10th of this month and receive ten per cent discount.
The Portsmouth Street Railroad&Light Co.
917 OFFNERE STREET

Real Economy
There Is Real Economy In Having Several Suits Of Clothes In Regular Use. Our Cleaning And Pressing Service Will Keep Your Wardrobe in Constant Readiness.
The Yeley Cleaning Co.
PHONE 822

Central America Nations Sign Treaty Of Peace

WASHINGTON, Feb. 7—A treaty of peace and amity, eleven conventions and three protocols were signed today at the final plenary session of the Central American conference. Secretary of State Hughes presided and in summing up the results of the conference which assembled December 4 at the invitation of President Harding, congratulating the plenipotentiaries of Guatemala, Elsalvadore, Honduras, Nicaragua, and Costa Rica on the success of the negotiations and reiterated the friendship of the United States for these nations.

The heads of the five delegations expressed confidence that the agreement reached would bring the desired results and voiced gratitude to the American government for its efforts and hospitality.

Submit Dispute To Harding

After the formal signing of the treaty, conventions and protocols, Secretary Hughes announced the decision of Guatemala and Honduras to submit their boundary dispute to President Harding for arbitration.

Costa Rica refrained from signing the convention establishing with certain restrictions, free trade between the signatory powers.

The American delegation joined the other five in signing only one of the conventions, that establishing international commissions of inquiry and a protocol declaring the full sympathy of the United States with the convention entered into by the other five governments for establishment of an international Central American tribunal and its willingness to designate fifteen American citizens for service on the tribunals to be created in accordance with its terms.

Other Conventions Signed

The other conventions signed dealt with the unification of protective laws for workmen and laborers, the practice of the liberal professions, the preparation of projects of electoral legislation, establishment of stations for agricultural experiments and animal industry, reciprocal exchange of Central American students, extradition, establishment of a permanent Central American commission and limitation of armaments. The protocols not participated in by the United States declared that pleadings in the international Central American tribunal set up by one of the conventions could be effected only directly, without recourse to the international office also established.

Peace and Amity Treaty

The treaty of peace and amity signed by the five powers contains the provisions of the similar treaty negotiated here in 1907 which have been found of practical value in the maintenance of friendly relations between the participating governments.

The treaty also obligates each of the five governments not to intervene in favor of or against the government of another republic in case of civil war, nor on the internal affairs of any other republic and each agrees not to permit within its territory the organization of revolutionary movements against the recognized government of any of the other signatories.

Secret treaties also are prohibited.

Commissions of finance and means of communication will be established in each republic under the convention providing for permanent Central American commissions.

Railroad communication between the capitals of the republics and automobile roads to connect important center throughout Central America will be considered by the commissions of communications, which also will study legislation required to authorize such projects.

The convention for establishment of international commissions of inquiry, which the United States delegation joined in signing is to make possible, whenever two or more of the signatories fail to adjust by pacific means controversies affecting neither their sovereign nor independent existence, honor or vital interests, for them to submit their problems to a commission of inquiry with a view of facilitating settlement of the dispute.

Yes, this is Clyde Sennett, the man who put Sciotoville on the map with that big garage on Gallia street in the west end of Portsmouth's latest addition.

Clyde is the manager of the Automotive Supply Company which is not very old as time counts, but which already is doing an exceptionally fine business.

Besides the very completely equipped garage service, a good line of accessories and tires, and oils and gasoline, the company also handles the Chevrolet car, which they are helping bring very rapidly to the fore in this section.

Britain Grows Anxious Over The Developments In Ruhr

LONDON, February 7.—(By the Associated Press)—There are signs of a re-awakening of the anxiety recently felt here when it seemed likely that arrests in the British Rhineland zone would involve Great Britain in the Franco-German dispute.

The present uneasiness is due to the possibility of a strike of the German railway workers in the Cologne area, which it is feared, will follow an attempt by the French to move coal trains from the Ruhr into France across that territory.

France, it is understood, has made inquiries here as to the British government's attitude in the event the strike is extended to the whole area and Great Britain is said to have replied that that point would receive consideration.

Eleven Thousand Miners Join In "Baby Hunt"

CARDIFF WALES, February 7.—(By the Associated Press)—Two-year-old Merwyn Hodges played about the door of his father's cottage in Aberaman today, unmindful of the fact that for four days practically no coal in the great Aberdare Valley field had been mined because the 11,000 miners who should have been at work, were searching for him.

Merwyn, a miner's son, disappeared last Saturday noon from his father's house. His friends, young and old, looked in vain for him all that day and Sunday. When Monday morning brought no tidings of the youngster, 6,000 miners in the community decided upon a baby hunt, and instead of going to the pits, they combed the countryside thoroughly, tramping the surrounding hills, and dragging the ponds until dark. But they did not find Merwyn.

On Tuesday morning, five thousand more miners joined in the search. After many fruitless hours a man passing a closed freight car that stood on a colliery siding heard a faint cry. He opened the door and found Merwyn tearful but unhurt. The youngster could only say "a man" had taken him for a ride in an automobile.

It is supposed that the child was kidnapped and that his captors placed him in the car when they saw the furore his disappearance had caused.

VALENTINES

ALL KINDS AND PRICES

FLOOD, DRUGS

French Worried Over Radical Symptoms Among Turks

PARIS, February 7.—(By the Associated Press)—The French government is considerably worried over the symptoms of extreme nationalist action by the Angora Turks. The news that representatives of the Angora government has warned the allied warships to quit Smyrna is regarded as indicative of the spirit prevailing in Angora and which is considered likely to affect the disposition of Ismet Pasha with respect not only to the clauses of the Near East peace treaty that remained contentious subjects at Lausanne, but also those that had already been agreed upon.

France and Italy are in accord as to the necessity of re-opening the negotiations as soon as possible, but it is thought improbable now that anything more can be done until Ismet Pasha returns from Angora. It is expected his voyage and sojourn there will occupy about a month.

Meanwhile exchanges of views will continue among the allied governments as to how to prevent a fresh outbreak of hostilities between the Turks and the Greeks.

Dance at Baesman's Tonight. 25c. 7-1t advertisement

Aviator To Aid Woodsman

MT. CLEMENS, MICH., February 7.—(By the Associated Press)—Favorable weather today held out a promise of success for army aviators assigned to the task of rescuing from Beaver Island, in Lake Michigan, Jesse Cole, a woodsman, who was injured seriously and whose life was said to depend upon the speed with which medical aid reached him.

Lieutenant Meridetn detailed to make today's flight, planned to land at Charlevoix, pick up a physician, and proceed to the island, about ten miles off the main land. Cole's condition would determine whether the physician would remain on the island to treat the injury or whether he would be brought to some Michigan city for hospital care, it was said.

The woodsman had sustained injuries to the head when an axe struck him on rebounding. Ice floes prevented the man from reaching the main land.

Dance at Baesman's Tonight. 25c. 7-1t advertisement

Money Loaned To Reliable Farmers

ings, or equipment for your farm. No red tape. For further information call on or write to

Special Representative

MARVIN C. CLARK

23 First National Bank Building

FIRST JOINT STOCK LAND BANK, DAYTON, OHIO

A Federal Farm Loan—33 years at 6 per cent—will enable you to cancel existing indebtedness, or purchase land, livestock, build-

Under Government Supervision

Woman Rules Lost Island

SAN FRANCISCO, CALIF., February 7.—(By the Associated Press)—News of the discovery by an English survey ship of a lost island in the far south Pacific, whose several hundred natives are ruled by a white woman, was brought here last night by Miss Ella Brown, buyer for an Australian firm who arrived on the liner Somina. A Mrs. Zetnel, widow of an Australian, Miss Brown said, went to the island years ago in the hope that missionary work would serve to assuage her grief over the loss of her husband and now she is recognized as the high priestess and supreme ruler of the island.

Dance at Baesman's Tonight. 25c. 7-1t advertisement

JOE CRAMER

Who will appear at the Grotto Circus

Garage In New Hands

A deal of considerable importance was closed today when J. E. Shump closed negotiations for the sale of the property at 1630 Gallia avenue, belonging to James P. Grubb, to Frank H. Watkins of Fourth street.

This brick building has a frontage of 36 feet on Gallia and extends through to Eighth street. The McDonell-Brick Company have been occupying this building and will continue to do so. Mr. Watkins purchased this property as an investment.

Mr. Kah Improving

At Schirrman hospital it was stated Wednesday that the condition of George Kah was so much improved that he will soon be able to return to his home on Second street.

Fees Increasing

That much building is going on in the city is reflected in the fees collected in January by Electrical Inspector Albert Gerlach. They amounted to $223.80 against $119.95 for the same month in 1922.

Suffers Hemorrhage

George Farby, veteran garbage employe suffered a hemorrhage of the lungs Tuesday at his home on Mill street and is in a serious condition. He is a life long resident of this city.

Contract Awarded

The board of control has awarded a contract to Harper and Ruel for putting down a new 12 inch main west of Chillicothe street. With its installation the water pressure in the West End will be much stronger.

Mrs. Burke Ill

Mrs. Mary Fullerton Burke, who has been ill at her home in Fullerton is improving. She is the accommodating operator in the Fullerton exchange.

Back At His Office

Attorney Guy Blair, who has been ill three weeks was able to visit his office in the First National bank building Wednesday.

Back From Cincinnati

Attorney Henry T. Bannon is home from a business trip to Cincinnati.

Mrs. Stewart Better

Mrs. I. H. Stewart, who has been seriously ill at her home on Fifth street is improving rapidly.

New Ticket Taker

Val Herbst of Third street has taken a job as ticket taker in the Columbia theatre.

Mrs. Law Better

Mrs. George Law of Second street continues to improve from her recent illness, but is not yet out of danger.

Student Hurt In Boxing Bout

ST. PAUL, MINN., February 7.—(By the Associated Press)—Wilfred (Bill) Phillibert, 20-year-old high school student, was unconscious in a local hospital today after participation last night in an exhibition boxing bout at a gymnasium.

Phillibert was boxing another local youth in a four-round affair. The referee stopped the match when it appeared Phillibert was not able to continue. The youth fainted in his dressing room and after vain efforts had been made to revive him, he was taken to the hospital. Physicians early today had been unable to diagnose his case.

The condition of Phillibert recalled the deaths yesterday of Andy Thomas at New York, and Cameron Perry, at Port Clinton, Ohio, from similar causes.

Rail Strike Effective

DUESSELDORF — French officials on arrival at Duesseldorf, find railroad strike completely effective.

The home of the Ford in this city is the Universal Motor company out at the corner of Ninth and Chillicothe streets, phone 62. But it will not be there much longer. But the new domicile of this progressive concern is on the south side of Gallia street just above the down town business section. And it will be a building of which Portsmouth may well be proud. Constructed of the most modern plans, very large and good looking it is thought it will fill the needs of the Universal for many years to come.

The Ford car needs no introduction any place where cars will run. It is one of those ubiquitious machines that will first greet your eye whether your are in Timbuctoo or Saigon, at Tanganyik or traversing Ceylon. It is truly a universal car and natives everywhere know the meaning of the word "Ford."

J. F. Taylor is looking for the biggest year in the history of his concern for 1923. "Watch 'em go by."

Text Of Address

(Continued From Page One)

for stability in exchange and promotion of commerce between the two countries. The payment of principal has been established on a basis of positive installments of increasing volume, firmly establishing the principal of repayment of the entire capital sum. The payment of interest has been established at approximately normal rates payable by strong governments over long terms of years.

Favor Lower Interest Rates

It has not been the thought of the commission that it would be just to demand over a long period the high rate of interest naturally maintained during the war and reconstruction, and that such an attempt would defeat our efforts at settlement. Beyond this the commission has felt that the present difficulties of unemployment and high taxation in the United Kingdom should be met with suitable consideration during the early years and therefore the commission considers it equitable and desirable that payments during the next few years should be on such basis and with such flexibility as will encourage recuperation not only in the countries concerned but throughout the world.

This settlement between the British government and the United States has the utmost significance. It is a business more fully preserving the integrity of the obligations and it represents the first great step in the readjustment of the inter-governmental obligations growing out of war.

Respectfully submitted:

"A. W. Mellon, chairman
Chas. E. Hughes. Herbert Hoover.
Reed Smoot. Theo. E. Burton.

In its comment on the arrangements negotiated the commission itself has said essentially everything necessary to commend the agreement to your sanction. Note that the commission urges that the settlement is on a basis which "is fair and just to both governments" and will make a most important contribution to international stability.

Preserves Business Integrity

More important still is the closing observation that it is a business settlement, fully preserving the integrity of the obligations, and it represents the first great step in the readjustment, of the inter-governmental obligations growing out of the war.

In these observations I most heartily approve. The call of the world today is for integrity of agreements, the sanctity of covenants, the validity of contracts. Here is the first clearing of the war clouded skies in a debt-burdened world and the sincere committment of one great nation to validate its financial pledges and discharge its obligations in the highest sense of financial honor.

There is no purpose to report that your commission has driven a hard bargain with Great Britain or to a less seemly thing in proclaiming a rare generosity in settlement. A most widespread clamor for the cancellation of world war debts as a fancied but fallacious contribution toward peace—a clamor not limited to the lands of debtor nations but insistent among many of our own people—the British commission came to make acknowledgement of the debt, to put fresh stamp of approval upon its validity and agree upon terms for its repayment.

Seeks Terms To Repay

It was manifest from the beginning that Great Britain could not undertake any program of payment which would conform to the limitations of time and interest rates which the commission had been authorized to grant. But here was a great nation acknowledging its obligations and seeking terms in which it might repay. So your commission proceeded to negotiate in a business way for a fair and just settlement. Such a settlement had to take into consideration the approximately normal interest rates payable, as the commission suggests, "by strong governments over a long term of years" with a temporary interest rate and suitable options adjusted to the tremendous problems of readjustment and recuperation. Your commission went so far as it believed the American sense of fair play would justify. Even then the British debt commission did not feel justified by its instructions to accept the proposal. Only after submission to the British cabinet was the proposal of the commission accepted and I bring it to you with the earnest recommendation that it be given, so far as legislative procedure will admit, a cordial and prompt approval.

Approved By Press And Public

A transaction of such vast importance naturally has attracted widespread attention and much of commendation. It is a very gratifying thing to note the press and public have uttered substantially unanimous approval. It means vastly more than the mere funding and the ultimate discharge of the largest international loan ever contracted. It is a recommittment of the English speaking world to the validity of contracts: it is in effect a pilight against war and war expenditures and a rigid adherence to that production and retrenchment which enhances stability precisely as it discharges obligations. It cannot be miscendy to say it, and it is too important to be omitted, the failure of the British undertaking would have spread political and economic discouragement throughout the world and general repudiation would have likely followed in its wake. But here is kept faith willingly kept, but it be recorded and a covenant of peace no less effective than it would be if joint British and American opposition to war were expressly agreed upon. It is a covenant of peace and recuperation, of respect and cooperation. It is a new element of financial and economic stabilization when the world is sadly needing a reminder of the ways of peace. It is an example of encouragement and inspiration when the world is staggering in discouragement and bowed with the sorrows of wars that were and fears of wars which humanity is praying may be avoided.

Need Immediate Enactment

"Ordinarily I should be reluctant to add this question to a congressional program which is already crowded, in view of the short period remaining of your session. But it is of such outstanding importance to us and to the world that I should be remiss if I did not invite your sanction even amid crowded calendars and pending problems of great importance. And I hope you will be glad to approve. If the debtor nation could decide to assume the great obligation in two cabinet sessions, in the face of enormous financial and economic difficulties, surely the deciding authority of the creditor nation will be ready to approve in a spirit appropriate to the great transaction and with a promptness which will convey befitting appreciation.

Opposed to Pledge of Money

"I am not unmindful of the disposition to pledge the application of anticipated payments in giving sanction to the settlement. It is not necessary to remind the congress that the use of monies secured in the payment of war loans has been pledged by very grant of authority to make the loans. The repeal of that committment is always within the authority of the congress if such a repeal is deemed wise, but it will best comport with the importance of such an international transaction to give a frank exclusive and direct decision, uninvolved by any disposition of the monies which the funding program ultimately will bring to the federal treasury.

"Nor am I unmindful of the importance of pending legislation with which any prolonged consideration of the debt settlement might come in conflict.

Urges Ship Bill

Knowing there is abundant time for ample debate I would be recreant to my belief in the urgency of a decision on the merchant marine bill if I did not renew the request that it be brought to a final disposition. I venture the allusion because it has been threatened that the merchant marine act shall not be allowed to come to a vote. Today you have a debt settlement which is to bring the treasury something more than a hundred and fifty millions a year and we rightly appraise this a notable accomplishment. On the other hand, the executive branch of the government is charged with the operation of government-owned shipping which is losing the federal treasury $50,000,000 a year. It is as important to avoid losses as it is to secure funds on debts or from taxation sources.

I have detailed the discouraging situation with our shipping to congress and have suggested what is believed to be a remedy, not only to put an end to the losses but to upbuild an American merchant marine to meet our cherished aspirations and further our commerce abroad. In inviting your support I frankly urged that if congress would not approve that it should submit some alternative remedy. I am unwilling, the public is unwilling to continue these appalling losses to the public treasury when we know we are operating with no prospect of relief or of ultimate achievement.

Owes Public Decisive Action

Congress owes to itself, to the executive branch of the government and to the American public, some decisive action. Mere avoidance by prolonged debate is a mark of impotence on a vitally important public question. I plead for a decision. If there is a favorable majority, the bill should be enacted. If a majority is opposed, defeat will be decisive. Then, if congress fails in providing the requested alternative measure, the executive branch of the government may proceed as best it can to end the losses in liquidation and humiliation.

I speak frankly because the situation demands frankness. I am trying to emphasize a responsibility which cannot be met by one branch of the government alone. There is a call for congressional expression, not mere avoidance. I am not seeking now to influence the senate's decision but I am appealing for some decision.

There is abundant time for the above decision. I have brought up the shipping bill because I can foresee the possible conflict for right of way, but it ought and can be avoided. There is time for essential debate of both and each carries its own appeal. Either is fit to be recorded a chapter of great achievement, both will mark a signal triumph. Both are inseparably related to our good fortunes at home and our high place in the world.

Premier Pleased Over Approval

ROME, February 7.—(By the Associated Press)—The Italian chamber of deputies had on its program today the formal ratification of the Washington conventions to which it gave approval yesterday.

Premier Mussolini, in expressing Italy's pleasure in becoming a party to the treaties declared that the fascisti government's request for ratification was "an indication of the line it intends to take in foreign politics."

Deal Means New Homes

Through a deal closed Wednesday the Wertz Realty company purchased Fred Rubbman's 175 feet of ground on Twentythird street, between Waller and Sunrise avenue. The firm will erect five new homes on the ground.

WITH THE SICK

Mrs. William Gildeman continues quite ill at her home on Robinson avenue.

Reunited on the St. Mihiel

Many German brides are coming to America with the troopers who at last have bade farewell to German soil. This U. S. infantry sergeant, married after his arrival in Coblenz, is shown with wife and child as they sailed for home

Tin Lizzie Stolen On Day Owner Celebrated Tin Wedding Anniversary

"Whoever says you have luck on your tin wedding anniversary has another guess coming." F. V. Burkhart of 839 Tenth street said Tuesday when he had virtually given up all hope of recovering his stolen Ford. The day on which I celebrated my wedding anniversary a thief stole my 'tin Lizzie'."

Last night Mr. Burkhart received word that his car had been recovered in Washington C. H., the thief making his getaway. Mr. Burkhart left Wednesday to claim his machine.

DEALS BY WALLACE-LONG CO.

The following deals were closed the past week by the Wallace-Long Realty Co.: Judge J. S. Thomas property at 1539 Gallia street, known as the Portsmouth Sheet Metal Works to Phil Jacobs of 737 Third street. Mr. Jacobs will later on build a business room on it. Mrs. Jackson Cropper's 4 room cottage at 1309 Union street to Thomas Brown of Eleventh street. Mr. Brown purchased this property as an investment. William Gooden's 5 room house at 1424 Waller street to D. L. Bryant, of 1104 Fifteenth street. He will occupy this property as a home. J. C. Bauer's 5 room home at 1219 Fifteenth street to Mr. and Mrs. Lee Brown of 1309 Union street. Mr. Brown will move into his new hom ect once. L. F. Sulyer's 5 room home at 1409 Union street to Mr. and Mrs. A. M. Adams of New Boston.

Au Revoir to Wife and Sweetheart

Americans entraining at Coblenz are shown here bidding farewell to their wives and sweethearts. Wives followed their soldier husbands to the port of embarkation in a separate train.

Says Farmer Would Benefit By Ship Bill

WASHINGTON, February 7.—(By the Associated Press)—The farmer, more than any other group interested in the country would benefit by the immediate passage of the shipping bill now pending in congress, Senator Jones of Washington, who has charge of the bill in the senate, declared in an address here today before the convention of the National Merchant Marine Association.

Emphasizing the dependence of the American farmer on foreign markets, Senator Jones declared that if the foreign ships alone are available to take his crop the farmer must await their pleasure or convenience and he must pay such freight rates as they see fit to charge. The shipping bill, he said, by "equalizing the difference in cost," of American and foreign ship operation would mean for the farmer American transportation instead of foreign transportation.

Dance at Baesman's Tonight. 25c. 7-1t advertisement

Weather Prevents It

DAYTON, O., February 7.—(By the Associated Press)—Unfavorable weather conditions prevented the scheduled endurance flight today of Lieutenants John A. MacReady and Oakley G. Kelly. The aviators had their airplane, the T-2 in readiness for their flight, but a snow fall, which began shortly after 8 o'clock this morning, necessitated a postponement of the flight until tomorrow.

Dance at Baesman's Tonight. 25c. 7-1t advertisement

Italians Approve Naval Pacts

WASHINGTON — Italian chamber of deputies approve Washington conference naval treaties

Dance at Baesman's Tonight. 25c. 7-1t advertisement

Harry McNeer, head of the McNeer company whose places of business occupy a lot of space on both sides of Second street just west of Court can convince any one in a ten minute interview that when beauty of design, record of achievement and price are considered a buyer can do nothing else but take a Nash car. Harry also handles motorcycles, bicycles, accessories, etc., but the Nash is his life hobby.

Whole souled, genial and accommodating, Mack is an ideal young business man and is a recognized authority on automobiles. No dealer in Portsmouth is a stronger believer in the efficacy of newspaper advertising and when he advertises the Nash he is absolutely certain that he cannot overstate this sterling car's merit.

Like Doc Cone, Harry says "Every day in every way," etc., etc., about his make of car.

BRINGING UP FATHER

"Copyrighted 1919 International News Service"
Reg. U. S. Pat. Off.

BY McMANUS

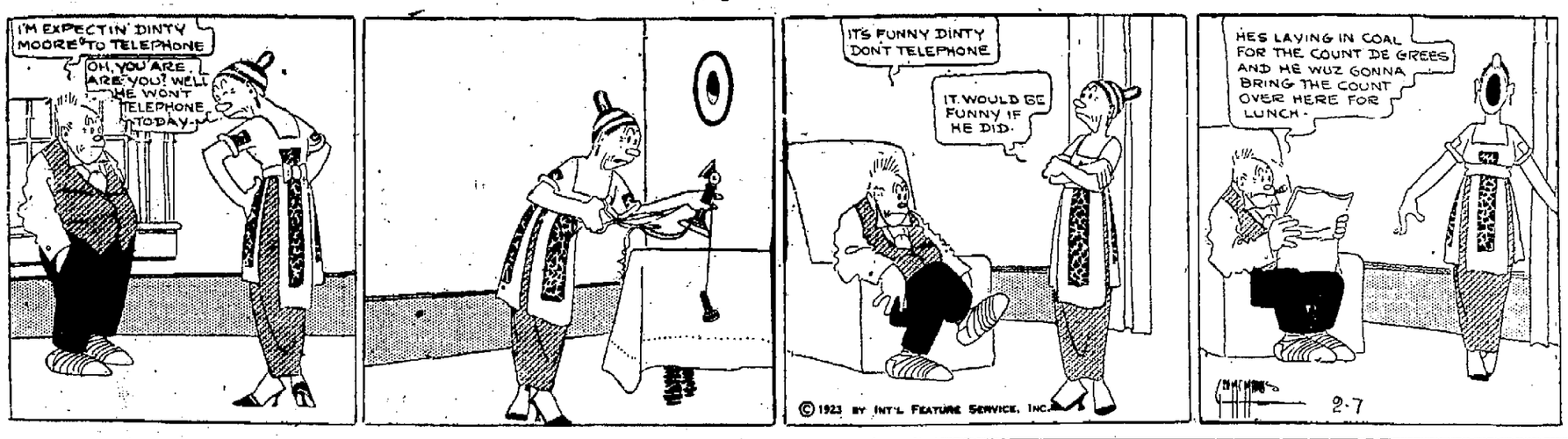

ANNOUNCEMENT

The Citizens Savings & Loan Association Company announces the payment of Dividend twice a year. New stock books now open. Assets over two and one quarter million dollars.

6 Per Cent Per Annum Twice A Year
Why Take Less? 32 Years Without a Loss

THE CITIZENS SAVINGS & LOAN ASSOCIATION CO.
Operated By
The Hutchins & Hamm Company
First National Bank Bldg.

Ohio House Refuses To Regulate Secret Societies

COLUMBUS, O., February 7.—(By the Associated Press)—The Ohio house of representatives has spoken decisively against attempt by the state to regulate the activities of secret societies especially the Ku Klux Klan.

By a vote of more than three to one, the house yesterday defeated the bill by Representative Harding, Warren county, to require all secret organizations, excepting those of purely social character, to file lists of their officers with the secretary of state and to keep rosters of their membership open for inspection by public officials.

Defeat of the measure, 26 for to 81 against, was attributed by its proponents chiefly to the fact that secret societies, such as the Masons, Elks and Odd Fellows, would be subject to its provisions also. It was explained that there was no desire to make these fraternal organizations subject to state supervision but that they had to be included in the measure to make it of uniform operation in compliance with the state constitution.

There was no attempt to conceal the fact that the bill was directed chiefly at the Ku Klux Klan. In fact Mr. Harding as well as others supporting it, declared it was designed specifically to curb klan activities by forcing the organization to reveal its officers and membership.

Mr. Harding in his advocacy of the bill said the klan, is "un-American and un-Christian and that the time to curb is "when still in its infancy and not after it has grown to manhood."

Opponents besides urging defeat on the ground that it would subject other organizations to its provisions, also argued there now is enough law to deal with the klan should the organization resort to unlawful tactics.

Both houses went through an "open season" for the introduction of bills yesterday.

In the deluge of new bills in the senate way one by Senator Gifford, Lucas, which would make weight instead of horsepower the basis for assessment of automobile license fees and another by Senator McCoy, Mahoning, permitting school boards to make contracts with concerns in which school board members are financially interested, providing no collusion is shown and the board members having connections with the companies, be not allowed to vote.

Among house bills introduced was the rather time-worn proposal to do away with cigarette smoking in Ohio by Representative Brown, Republican, of Champaign county. Another old favorite introduced by Representative Spidel, of Montgomery, was a measure to permit the use of the voting machine in the state. The daily contribution of Representative Gus Kasch, Democrat, Summit county, yesterday, consisted of two joint resolutions proposing constitutional amendment abolishing the general property tax and the state senate.

Chest colds—*broken!*
Inflamed membranes, congestion, oppressive pain. Apply Sloan's to chest and throat. It scatters congestion
—your cold is gone!

Sloan's Liniment
—kills pain!
For rheumatism, bruises, strains, chest colds

IMPORTANCE OF GOOD HEALTH AMONG SCHOOL CHILDRE N IS EMPHASIZED BY SPEAKER BEFORE EXCHANGE CLUB

The importance of health supervision of the young took on a new aspect to many of the Exchange club last evening, when an address was made by Dr. Ross Hopkins, who for the past two years has been in charge of the health supervision work of the Columbus public schools. Dr. Hopkins opened his address by quoting from a chart showing that on the late war only 70 per cent of the young men of America were found fit for service and the causes of rejection of those called up for the army were listed in the following order:

1. Heart and blood diseases.
2. Bones and joints.
3. Eyes.
4. Respiratory.

To bring the matter nearer home he said that in the 60 Columbus schools 5,000 children were found to be ten per cent or more underweight, and thus in need of proper medical advice.

With these facts before the members of the Exchange club, he proceeded to develop the necessity of every school child being given the opportunity of securing the knowledge necessary to enable it to avoid preventable ill-health. "In the broader outlook medical supervision should be an educational department. It should be for all the children who need help in any degree, and not alone supervision and care of the most needy. We are neglecting the school child just as surely as if we failed to give him the opportunity to learn any of the so-called common school branches, if we fail to furnish him the information on health that will enable him to grow into a normal adult," said Dr. Hopkins. "In addition we should exhaust every means to educate not only the teachers, but the parents as well, in regard to the importance of health, and how to safeguard it."

Dr. Hopkins urged that this supervision should get away from the singling out the individual, from the pointing out of individual defects. "We are getting away from nagging at the individual," he said. "We are putting this work on the higher plane of appealing to the groups, of interesting all in the importance of health, and securing results through this education of all concerned."

In answer to a question Dr. Hopkins stated that in his opinion the smallest effective organization for a city of the size of Portsmouth would be one "whole time" physician, an assistant who would give part of his time and three full time nurses.

In the opinion of Dr. Hopkins the health supervision would function best if under the supervision of the board of health, although he said there was a diversity of opinion regarding this, quoting Cleveland as an example where the board of education was in direct charge, and Cincinnati, where the board of health had charge.

The address given by Dr. Hopkins is a part of the effort being made by the Exchange club members to inform themselves concerning this important question and to afford opportunity to others to secure this information. It is probable that a public meeting may be held later for a discussion of the matter.

The only other feature of the meeting of last evening was the hearty congratulation by all present of the new postmaster of the city, W. H. Harsha, who is also president of the club.

Buy records evenings, Bradford's.
—Advertisement 7-3t

Rarden "Excited" Abou t Burning Of Fiery Crosses Near That Village

The recent appearance of four strange characters in that section and discovery of the fiery cross, symbol of the Ku Klux Klan on the hills near Rarden, has started the citizens of that little village out in the Brush Creek valley to wondering if the "Invisible Empire" is in their midst.

According to Mayor Walter V. Scott, Constable "Rocky" Newman, C. O. Foster and others from the village now in the city attending the Daniels trial in Common Pleas court, two lights were seen burning, one flaming red and the other white, on the Abe Forsythe and Grafton Windle hills, which overlook the village, Monday evening. The fiery crosses appeared soon after dusk and caused no end of excitement. Many of the village folk appeared greatly exercised over the lights which did not distappear until near midnight. Sheriff Harry M. Dunham has been asked to investigate.

Three Brothers Who Made Good

Fame in the literary world has descended on these three brothers now in America. Left to right, A. Hamilton Gibbs, author; Sir Philip Gibbs, famous war correspondent, and Cosmo Hamilton, author and playwright.

CHILDLESS HOMES MADE HAPPY

Presence of Little Ones a Great Blessing

Four Interesting Letters

Cortland, N. Y.—"I took Lydia E. Pinkham's Vegetable Compound because I was weak and wanted to become strong and have a child. My husband read about it in the Cortland Standard and thought it might help me. It certainly did for I now have a lovely boy fifteen months old who weighs forty pounds. I recommend Lydia E. Pinkham's Vegetable Compound to my friends and you can certainly use my testimonial in your little books and in the newspapers, as it might help to make some other childless home happy by the presence of little ones as it has done mine."—Mrs. CLAUDE P. CANFIELD, 10 Salisbury St., Cortland, N.Y.

A Message to Mothers

Hamilton, Ohio.—"I have known about Lydia E. Pinkham's Vegetable Compound since girlhood, having taken it when I was younger and suffering from a weakness and backache. Lately I have taken it again to strengthen me before the birth of my child, as I was troubled with pains in my back and a lifeless, weak feeling. I think if mothers would only take your wonderful medicine they would not dread childbirth as they do. I recommend the Vegetable Compound to every woman."—Mrs. JOS. FALCOIN, JR., 552 S. 11th Street, Hamilton, Ohio.

St. Louis, Mo.—"I want to tell you what Lydia E. Pinkham's Vegetable Compound did for me seven years ago. I was run down and had a weakness such as women often have. I took Lydia E. Pinkham's Vegetable Compound and after being married sixteen years became the mother of a sweet little girl. I now have four lovely children—three fine boys and the little girl six years old. I had longed for children all the while and wept many a day and envied every woman with a child. I was 36 years old when my first baby was born. I recommend Lydia E. Pinkham's Vegetable Compound to any woman who is ailing with female weakness."—Mrs. J. NAUMANN, 1517 Benton St., St. Louis, Mo.

Was Weak and Run Down

St. Louis, Mo.—"My mother took Lydia E. Pinkham's Vegetable Compound when I was a girl, and when I was troubled with cramps I took it, and later when I married I again took it to make me strong as the doctor said I was weak and run down and could not have children. I took it and got along fine and now I have three girls. So you know why I keep the Compound in the house. I am a well woman and do my work and sewing too."—Mrs. JULIUS HARTMAN, 2501 W. Dodier St., St. Louis, Mo.

BOYS DISCOVER BROKEN ANGLE BARS

Special To Times

HAMDEN, Feb. 7—Garvin Salts, age 12, son of Mrs. Amy Salts, and Eugene Allison age 15, son of Mr. and Mrs. Homer Allison, found a pair of broken angle bars on the main line of the Jackson branch of Hocking Valley R. R. Monday afternoon, about one mile south of Dundas. The boys who were out of school on account of illness were walking along the track when they discovered the broken bars and thought of the disaster it might cause if not repaired. They rushed to the depot to report the condition of the track.

Fortunately it was found before the north bound passenger train passed over it, as this train might have been wrecked, as the break was considered teh same as a broken rail.

SELECT CHAIRMEN FOR BIG REVIVAL

The Executive Committee for the George Wood Anderson meetings, which begin in the new Universal Garage Gallia street, Thursday night, February 22, met yesterday afternoon and selected chairmen for the sub-committees which had not yet organized. Following is the complete list of committees and the committee chairmen: Prayer meeting, Rev. H. Stewart Tillis; publicity, F. W. Sheridan; finance, George W. Vandervort; entertainment, John T. Breece; business men, O. E. Rickey; men of the churches, Philip Pfarr; women of the churches, Mrs. C. C. Covertson; young people, Fred Hamilton; devotions, Rev. Gerald Culbertson; education, Marvin C. Clark; crusaders, L. L. Craden; extension, Ralph J. Loft; secretaries, Pearl Newland; Sunday schools, Thomas B. Smith; shop work, H. C. Cranston; transportation, Frank L. Marting; ushers, George L. Gulker; nursery, Mrs. Frank Pulsing; music, C. C. Bennett; official boards, E. G. Williams. The committees will meet separately from time to time as the occasion develops. G. F. Dodds, a member of the publicity committee, has organized a group of representatives from each church who will meet weekly to carry out certain city-wide publicity plans. The first meeting of this group will be Friday night of this week at 7 o'clock at the First Baptist Church.

Miss Lewin Loves Role Of "Ming Toy"

"In all of my stage career, I have never been given the opportunity to appear in so colorful a part as that of 'Ming Toy' in 'East is West'," said Miss Florence Lewin, popular leading woman of the Jack Ball Stock Co., when seen in her dressing room between acts at the Sun Theater last evening. "If the audiences are half as much in love with her as I am they will be talking about the play for the next month."

And this is the opinion of every member of the Ball players. They all agree that in securing "East Is West" for production Manager Hawkins and Ball have accomplished a brilliant stroke of showmanship. The theatre goers of Portsmouth are having the opportunity of seeing a play that has been the talk of two continents for over three years.

"Why Wives Go Wrong" will be presented here by the Jack Ball Stock Co., starting next Monday night, for three days.

What is Kentucky's most famous drink? See page 5.—advertisement.

Signs With Bristol

Clarence Weldon, Russell youth who is reputed to be one of the best moundsmen in this region, has signed a contract to pitch for the Bristol, Tenn., team this coming season. Weldon was with the Bristol club last year and hung up an enviable record. The team is in the Apalachian league.

Weldon is well known here having pitched for the Excelsior team in the Industrial league.

The box is *blue*
Opal jar inside

Be sure to get real Resinol

If you want to get rid of eczema, pimples, or other distressing skin eruption, you will accept no "substitute" for Resinol. Preparations similar in name or appearance are *not* "just the same as Resinol." Although a *few* unscrupulous dealers may offer them *as* or *for* Resinol, they are often crudely made, of little healing power, and some may even be dangerous to use. Buy in the original *blue* package.

Resinol is never sold in bulk

Attend Funeral

Special To Times

HAMDEN, Feb. 7—Those from a distance who attended the funeral of Mrs. J. L. Davisson, Saturday were: Mrs. Margaret Gorman, Mrs. Helen Hess and daughter Helen of Madisonville, Messrs. John and Charles Stewart of Latrobe, Pa., Mr. and Mrs. Stewart Davisson, Joe Bratt of Portsmouth, Mr. and Mrs. Judson Thacker, Mrs. Millard Curson of Chillicothe, Mrs. Ada Cain, Mr. Dan Strong of Columbus, Mr. and Mrs. Bart Davisson of Athens, Mr. A. N. Davisson, Miss Netla Davisson of Black Fork, Mr. John Stewart of Cincinnati, Mr. John Nesbit of Jackson, Mrs. Joe Ray, son Earl and Miss Mabel Rowe of Coalton, Mrs. Elizabeth Goodling, daughters Dot, Florence, Lucille and son Robert, Mrs. Barr and daughter Eva, Mr. and Mrs. Spud Jenkins, Mrs. Wallace and daughter Hazel of Wellston.

Continues Ill

Mrs. L. V. Bowling of 217 1-2 Market street, continues very ill.

Name Superintendents

At a meeting held last night in the First Christian Church, the following superintendents were named by the Executive Committee of the Portsmouth City Christian Endeavor Union:

Publicity, Fred Hamilton.
Intermediate, Miss Ethel Steele.
Junior, Mrs. Ethel De Doer.
Lookout, Wesley P. Ridenour.

A meeting of the Executive Committee will be held Feb. 18th, at which time a constitution will be drawn, and plans will be made for a mass meeting to be held in the near future.

Robert Holbrook, president of the Union, presided at the meeting last night.

Team Down To Real Work

Relative to the P. H. S. girls' game in Ironton Friday night and the I. H. S. boys' game here Saturday night, the Ironton Register Tuesday had the following:

"The River City team will be accompanied by a crowd of loyal fans and on the following evening Ironton will return the compliment, sending a Saturday evening host to the Scioto county capital to see the Tigers and Portsmouth's star quintet in action. That will be fun, from first to last, and everybody will want to be in on it. The Portsmouth gym will not hold the crowd. That much is assured.

"Coach Davies is working his Tigermen up for this game because he realizes that the boys from down the river have improved wonderfully and are much stronger than when they faced the locals on the Ironton floor."

To Dedicate New Parsonage

The Wellston Sentinel says:

"The new parsonage of the United Brethren church on New York avenue, this city, will be dedicated Sunday next, February 11. The dedicatory address will be delivered by Bishop A. R. Clippinger and Superintendent J. H. Harris and Dr. Harbert, former pastor of the local church will also deliver addresses.

Seriously Ill

Mrs. Thelma Patton is seriously ill at the home of her mother Mrs. Ella Jones, Hill Crest, West Side.

Double Header

The Wheelersburg boys and girls play a double header on their home floor Friday night with the McDermott hi quintets as their opponents.

Will Journey To Ashland

The Sciotoville Selects journey to Ashland Saturday night to play a return game with the Ashland Minute Men who were defeated by the Selects in the Sciotoville gym last week.

Ill With Grip

Mrs. Enos Vaughters is very ill with grip at her home, Friendship, West Side.

Will Move To West Side

Mr. and Mrs. Henry Flannigan and family of this city will move to Nauvoo, West Side, this week.

Loses Three Fingers

Edward Willis, of South Wisconsin avenue, an employe of the Wellston Manufacturing Company, suffered the loss of three fingers of his left hand yesterday afternoon while operating a lathe at the plant. The saw caught the fingers just below the second joint, leaving them hanging by a slender strip of flesh.—Wellston Sentinel.

Ill With Grip

Mrs. Carl Sweazy continues ill with grip at her home on the West Side.

Six Per Cent Per Annum
Twice a Year for Thirty-One Years
Don't Take Less

Homes and Prosperity

Every new house built gives work to the members of the building trades. The man with a job buys more clothes, shoes, furniture, stoves, groceries, perhaps the things you make or sell. Your savings with us are used exclusively in financing homes, to lower rents and provide work.

The Portsmouth-American Building and Loan Association Company

ASSETS, JANUARY 1ST, 1923 .....$1,633,956.60
RESERVE AND UNDIVIDED PROFITS $80,000.00
John W. Berndt, Secretary
With Edgar F. Draper Co.
OFFICE: MASONIC TEMPLE

Last Days of Our Half Price Clearance Sale On All Coats, Suits, Dresses

Still a good selection of Coats and Suits left. At these prices are a great deal cheaper than you can buy them next Fall. It will pay you to lay them aside until needed.

A special lot of Wool and Silk Dresses are going at HALF PRICE.

New Spring goods just received.

All Tyme Crepe in Silk, 36 inches wide, suitable for blouses and sweaters only $2.95 yard.

New Paisley Silks, 40 inches wide, only $2.50 per yard.

New Printed Crepe de Chine, only $1.50 per yard.

New Wool Canton Crepe, 38 inches wide, $2.75 per yard.

New Wool Plaids, 56 inches wide, in new Spring shades, $3.00 yard.

A. Brunner & Sons
909-911 Gallia Street

HOT WATER BOTTLES

The Kantleek Hot Water Bottle is undoubtedly the best rubber bottle made and the only one that we absolutely guarantee for one year.

In two (2) and three (3) quart sizes. Prices $2.50 and $2.75. These bottles are seamless and made of pure gum. A beautiful bottle in red and onyx colors. Now is the time.

Sold Only At

WURSTER'S
The Safe Drug Store
419 Chillicothe St.
Phone 272

"Every Picture Tells a Story"

Winter Find You Tired and Achy?

Does winter find you miserable with an aching back? Do you get up lame and stiff—lag through the day tired, weak and depressed? Do you know why you are so run-down?

There's good reason for your condition and likely it's weak kidneys. Winter's colds and chills throw a heavy burden on the kidneys. The kidneys fall behind and poisons accumulate. It's little wonder then that you suffer backache, rheumatic pains, headaches, dizziness and bladder irregularities.

Don't risk serious kidney disease. Use Doan's Kidney Pills before it is too late. Doan's have helped thousands and should help you. Ask your neighbor!

"Use Doan's," Say These Portsmouth Folks:

Jacob Simon, shoemaker, 511 3rd St., says: "I had a sore and painful back. Stooping sent sharp, piercing pains through my kidneys and at times I couldn't straighten. My back seemed knotted up and mornings I was lame and sore and my limbs pained. My kidneys were so weak I had to get up often at night to pass the secretions which were unnatural. I got Doan's Kidney Pills at Wurster Bros. Drug Store and was soon rid of the trouble."

Mrs. Charles Hester, 213 Jefferson St., says: "As the result of a cold settling across my back, my kidneys became irregular. I had a heavy pain across the small of my back and if I stood long, sharp pains cut through my kidneys. My kidneys acted too frequently and I felt out of sorts and languid. I got Doan's Kidney Pills at Brandel's Drug Store and the trouble was entirely cured."

DOAN'S KIDNEY PILLS
At all Druggists 60c a box. Foster-Milburn Co., Mfg. Chem. Buffalo, N. Y.

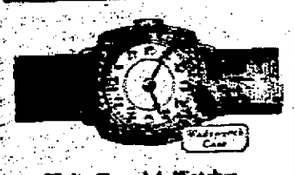

Elgin Bracelet Watches
Gold Filled
Warranted 20 Years
$17.50, $20 $22.50 Upwards
See Them In Our Window
J. F. CARR
Jeweler Optician
424 Chilli. St. Near Gallia

THE STAR STORAGE CO.
Successors To
The D. A. Alspaugh Storage Co.
PACKING, CRATING, REPAIRING AND STORAGE.
The best equipped and most MODERN STORAGE HOUSE
Right in the heart of Portsmouth
Corner Third and Gay Streets
Phones 888 or 768

General Insurance
THE HAZELBECK CO.
Royal Savings Building
825 Gallia St. Phone 70

L. H. GARDNER & CO.
Building Wreckers and Carpenter Repair Work.
PHONE 2851

RATES FOR ADVERTISING
In Want Column, For Sale, For Rent, Lost, Found, Notice and under heading Miscellaneous, 1 1-2 cents per word each insertion. No order under 20 cents. Foreign Rate 2 cents per word.
Black Face Type, 4 cents per word.
All Point Type 1 1-2 cents per word.
Rates for display Advertising on this or any other page given upon application to
Times Advertising Department

MASONIC NOTICES
Special meeting of Aurora Lodge, Thursday, February 8th, 7 P. M. Work in E. A. Degree.
Special meeting of Aurora Lodge Friday, February 9th, 7:30 P. M. Business in regard to new Temple. 6-4t

WANTED

WANTED—Boy over 16 with wheel to work as messenger for Western Union. 2-7-tf

WANTED—2 bench men. The Reitz Bros. Co., 10th and Lincoln. 7-2t

WANTED—Girl or woman to care for 2 small children during day. 1639 7th. 7-3t

WANTED—To rent 2 unfurnished rooms. Phone 2003-X. 7-2t

WANTED—To buy Ford machine. Phone 108-R. 7-3t

WANTED—At once, good cook. Inquire 1135 11th St. 7-2t

WANTED—To rent 3 room cottage or 3 unfurnished rooms. Phone 2448-X. 7-3t

WANTED—Moving and hauling of all kinds, $2 per load. W. M. Stamper. Phone 1828-Y. 2-7-tf

WANTED—Barber for Friday and Saturday. 4004 Gallia St., New Boston. 7-2t

WANTED—Men. Experienced wood choppers. We need 150 men to cut chemical wood in Michigan. Good wages, good houses, good timber. For particulars see Mr. Coleman at the Manhattan Hotel, Portsmouth, Ohio, February 9th to 15th. Michigan Iron & Chemical Co. 2-13t

WANTED — Upholstering, auto top recovering and side curtain work. Jos. L. Schreick, 810 Chillicothe Street Phone 403-X. 9-27-tf

WANTED — Moving. $2.50 load. Phone 2467. John Q. Arthur. 12-1-tf

WANTED—Roofs to paint and repair. Phone 1670-R. 2-8-tf

WANTED—Your shoes to repair. Men's half soles, $1.00; Ladies, 75c. Workmanship and material guaranteed. Work called for and delivered. Banfield Bros., Ninth and Waller. Phone 1412-Y. 1-4-tf

ARROW IGNITION CO.
915 Fourth Street

VIRGIL E. FOWLER
X Ray Laboratories
Phone 18
654 Second Street
X Ray Examinations
By Appointment

The Schmidt-Watkins Co.
Plumbing, Heating and Electrical Contracting
934 Gallia Street
Home Phone 578
Bell 383

We Are Specialists In MOVING
Local and Long Distance
Covered Trucks
Expert Furniture Packers
Storage for Household Goods
Get Our Prices
PEEL STORAGE CO.
Phone 1219

MOVING
Local and Long Distance.
Satisfied Customers
Our Boosters
Wanted — Return load from Columbus. Chillicothe and any out of town points.
Prices right — also terms.
Independent Transfer And Taxi Co.
Phone 382 or 55 Bell 6
1207 Ninth St.
Portsmouth, Ohio

LOANS

We Supply The Money

Industrial Loans from $10 to $300 on the kind of security you have. Furniture, Pianos, Victrolas, Autos, etc. This provides an independent way to borrow money without asking your friends or relatives to help you.

No Indorsers Required; Every Transaction Honorable, Fair, Legal and Confidential

Our payments are easy to meet. Loan can be paid in full or in part at any time and interest stopped on amount paid. The faster paid the less it costs.

A pleasant downtown office; a friendly and obliging office staff; an excellent financial service for personal use.

A modern firm for a modern purpose.

SEE US FOR MONEY

Industrial Loan Company
Masonic Temple Building

WANTED—Highest price paid for used furniture. Phone Boston 71. 11-22-tf

WANTED—To buy used furniture and stoves. Furniture Exchange and Storage Co., 510 2nd. Phone 2612-X. 17-tf

WANTED—A gentleman wishing the acquaintance of a nice miss between ages of 27 and 30. Give address and phone number. Address "X. Y. Z.," care Times. 3-5t

Luck Is 99 Per Cent Work

Hard work plus proper training will put you ahead of the "lucky fellow" every time.

Make your own luck, forge your own horse shoe in our class rooms. Then you will KNOW you are going to go up. Work and training always succeed.

Portsmouth COLLEGE OF BUSINESS
Wes G. Carson, Rep.
F. R. Bachman, Pres.

WANTED—To rent modern 5 or 6 room house; cottage preferred. Phone 2462-Y. 2-5-tf

WANTED—To rent 3 or 4 room cottage in Sciotoville or suburbs. No children. Phone 363-R. 5-3t

WANTED—To buy 6 or 7 room house. Adam Reeg, 9th and Chillicothe Sts. 5-3t

WANTED — Experienced settled woman for housework. Apply 1311 3rd. 5-3t

WANTED—To rent house. Phone 2774-L. 5-3t

WANTED—Washing and ironing. Phone 2774-L. 5-3t

WANTED—Girl or woman for general housework. 1601 Offnere. 2-5-tf

WANTED—To rent 2 or 3 furnished light housekeeping rooms; bath and garage. Catholic people preferred. Address "G. E.," care Times. 5-3t

WANTED—Girl for chocolate dipper. Classic Confectionery. 2-5-tf

WANTED — Nervous and semi-invalids by a graduate nurse in country. Mrs. F. B. Timmons, New Richmond, O. 6-3t

WANTED—Man with family for saw mill, timber and farm work. Can furnish house, garden and truck land. W. L. Patton, Franklin Furnace, Ohio. 6-3t

WANTED—Experienced saleswoman for responsible position on first floor. Pepper's Store. 6-2t

WANTED—White girl for general housework. Phone 1603-L. 6-2t

WANTED—Girl for general housework. Inquire 1910 Franklin. 6-2t

WANTED—To buy second hand goods of all kinds. Also moving, transfer and baggage work. Call Holley, Phone 2246-G, 1106 9th St. 6-6t

WANTED—To make men's shirts. Phone 1140-L. 6-2t

WANTED—International chain store organization requires the services of a man over 25, for permanent position in its financial department. Opportunity unlimited to ambitious men. Apply Mr. Murfin, 418 Masonic Temple, after 10 a. m., 7-8 p. m. 6-3t

WANTED—Business woman for responsible position. Permanent. Future assured. Sales Manager, 417 Masonic Temple after 10 a. m. 6-3t

WANTED—To buy from owner, 6 or 7 room house or vacant lot in good location in Sciotoville. Address H. G. Richards, Siloam, Ky. 6-2t

WANTED—Dry cleaning and pressing to do, work guaranteed, called for and delivered. Phone 2261-X. 1403 Findlay. 6-6t

WANTED—Clerk at Chabot's Grocery. Phone 582 or apply at grocery. 6-2t

WANTED—To buy 4 or 5 or 6 room house or cottage, direct from owner; not too high priced. Phone 2597. 7-3t

WANTED — Girl boarders. Phone 1955-L. 7-3t

FOR SALE—Reed baby buggy. Phone 1165-Y. 2-7-tf

For Your Local and Long Distance Moving Get WALTER E. COOK
Phones 2343-Y Or Boston 20
Would like to have return load from Columbus and Cincinnati at once.

Kryptok lenses are wonderful creations
A reading lens is hidden in the "distance" lens undiscernable. No "lines;" no cement.
Get Kryptoks

IF YOU NEED GLASSES
Don't delay getting them, see the Central Optical Parlor and ask about their convenient payment plan. We are not satisfied unless you are.
1102 Gallia St.
Phone 968-R

FREDDIE THE FINANCIER — Fred Expected To Live On Pa-In-Law — BY CHAS. McMANUS

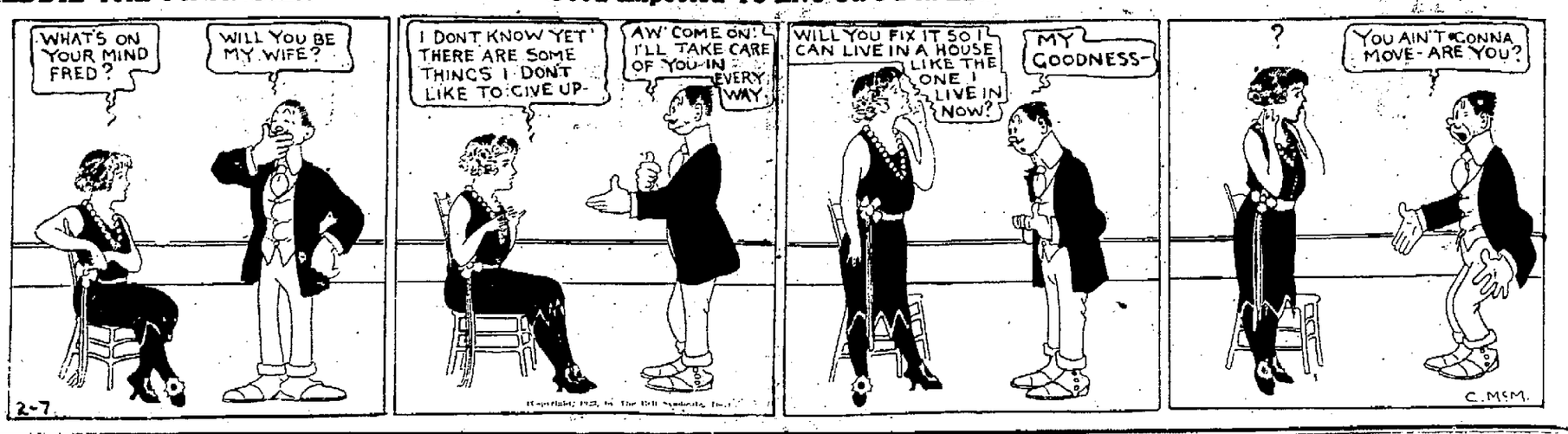

$5.00 ONLY $5.00
To The People Of Portsmouth and Vicinity

Our fine newly remodeled optical parlor has just been opened and for this week we will examine the eyes and furnish glasses in any spherical correction, curved lenses in gold or tortos shell frame for FIVE DOLLARS. You are guaranteed absolute satisfaction.

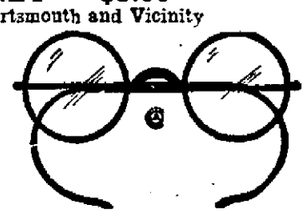

PORTSMOUTH OPTICAL CO.
721 Chillicothe and Eighth Phone 886-X

BANKERS' LIFE CO.
of
DES MOINES, IOWA
SPECIAL POLICY
Double protection, continuous monthly income, or lump sum policy combined, cost less than ordinary life up to certain ages with a high cash surrender and a guaranteed stopping point.
GEO. MORGAN, Agt.
Phone 1224-R

MADAM WELLS
Palmist, tells past, present and future. Answers all questions. If not satisfied don't charge. 1013 Lincoln St. 10 A. M., 9 P. M.

PATRONIZE HOME
For Your
Elevator Repairing and Installing
By Calling
W. A. BUNCH
Telephone 2440

Three reasons why you will go to "WINCHELL'S."
1st. They are out of the high rent district.
2nd. They make correct glasses at correct prices.
3rd. They give a written guarantee with every pair of glasses.
Winchell's Optical Parlor
1220-1222 Ninth Street
Telephone 378
Just South of N. and W. Depot

FOR SALE

FOR SALE—On Gallia near freight depot. 3 room cottage; lot 30 by 110. A good business location. $2350. Phone 1558-L. 6-2t

FOR SALE—1921 Ford touring, first class condition. Cash or terms. Phone 2289-R. 6-3t

FOR SALE—Ford ton truck, good condition; also electric iron for Delco current. Phone Sciotoville 200-X or see Postmaster at Wheelersburg. 6-3t

FOR SALE—6 room house with 10½ acres of land, about 200 ft. on road; good for building purpose; on Mabert Road; a bargain if sold at once. $3800. Phone 1558-L. 6-2t

FOR SALE—'22 model Ford touring. 718 3rd St. 5-3t

FOR SALE—$175 golden oak dining room suite. Will sell for less than half price to cash buyer. 1810 High Street. Phone 2279-X. 5-3t

FOR SALE—$65 Baby buggy. Cheap. A-1 condition. 2104 9th. Phone 2224-R. 2-6-tf

FOR SALE—Two 30x3 1-2, two 31x4, two 32x4, two 33x4 McLean cord tires and tubes. Bargains. 1229 5th. 5-3t

FOR SALE—Restaurant fixtures. Inquire 1511 Chillicothe, upstairs. 3-6t

FOR SALE—Baled alfalfa, timothy and oats hay. Fine white corn. Stahler. Phone 227. 26-tf

FOR SALE—4 Holstein cows and 1 heifer, soon to freshen. Call 5111, or see G. W. Appel, Lucasville, O. 6-2t

FOR SALE—5 room house on Offnere near 11th. Bath, electric, garage. Phone 1558-L. 6-2t

FOR SALE—'22 model Dalton Adding machine; new condition. Phone 2456X. 6-5t

FOR SALE—Coal heater. 505 Offnere. 6-2t

FOR SALE—Used electric sweepers. Various makes, $10 and up. Apply Wm. Fox, Anderson's, 4th floor. 2-6-tf

FOR SALE—Library table, 3 rockers, lamp. Inquire 2211 Waller St. or 439 Front St. Phone 2671-X. 6-2t

FOR SALE or Exchange for City Property, or Rent—3 farms of 160 acres each, one farm 100 acres, one farm 72 acres, one farm 80 acres, one farm 40 acres. All with good buildings, on good roads and plenty of fruit and in condition to make some money. Easy payments. Reason for selling, no help. Phone 3½ on 9. W. M. Brown, Stockdale, O. 7-1t

FOR SALE—1920 Ford touring, good condition. Phone 5403-R after 6 p. m. 7-3t

WANTED—Two men willing to work. Permanent employment. Advancement. Show us and we will show you. See McDaniel, 319 Masonic Temple Bldg.

730 Ninth St.
Mrs. De Forest, the life reader with the reputation, lays bare all hidden secrets. Tells when and whom you will marry, gives names, etc. Daily and evenings.

FOR SALE—Cheap. The remainder of the stock and merchandise consisting of shoes and gents' furnishings. Peoples Cut Rate Store, 222 Chillicothe St. 7-1t

FOR SALE—Buick "4" touring. Good condition. Cheap if sold at once. Phone 62. 7-3t

FOR SALE or Trade—Several good farms for city property. Large lot near Wheelersburg for small car or team; 35 acres well improved level farm, $4,000; cash or terms. Several pieces Sciotoville property for sale. Earl H. Smittle, 3732 Gallia, Sciotoville, Ohio. Phone Sciotoville 150-X. 7-1t

FOR SALE—Used Remington typewriter. Cheap. Phone 206 before 8 p. m. 7-2t

FOR SALE—1 Charter Oak air tight coal heater. Cheap. 1813 Waller St. Phone 1840-X. 7-2t

FOR SALE—Household furniture. Phone 1763-X. 1324 Summit. 7-3t

FOR SALE—1921 Buick coupe, like new; 1921 Buick touring, new cord tires; 1921 Roamer, sport, a good buy; Vim truck, 1 ton, cheap; 1918 Buick touring, nice light car; all bargains. MacDonell-Buick Company, 1628 Gallia. Phone 2390. 2-7-tf

FOR SALE — Specials this week; Blankets, comforts, rugs and a few 2nd handed sets Rogers' silverware, 1 set Community, all 26 piece sets, cheap; some of blankets are soiled, will sell cheap. Also some sample and used rugs cheap. Store open daily till 7 p. m. all week. Always Reliable. Cash or credit; one price to all. C. F. Adams Co., 1022 Offnere. 7-3t

FOR SALE—Horse and mules. Call 2220 7th St. 7-14t

FOR SALE—5 room, 2 story and 4 room, 2 story in rear. 6th St. Rents $50 month. $500 first payment, $40 month. Also 4 room cottage on 6th Street, complete bath. $3200; $500 cash. A. D. Arthur, 225 Masonic Temple. Phone 2504 or 667-L. 7-1t

FOR RENT

FOR RENT—2 nice furnished sleeping rooms. 808 2nd. Phone 575-J. 7-3t

FOR RENT—Two furnished rooms for light housekeeping. Phone 874-L or call at 924 11th. 2-7-tf

FOR RENT—2 or 3 furnished light housekeeping rooms. Bath, gas, electricity. Opposite new wire and rod mill. Oliver Dailey's Grocery. 7-2t

FOR RENT — Furnished sleeping room, near P. O. Gas, bath, electricity. 1111 Gallia. 6-3t

FOR RENT—Garage. 1906 11th. Phone 932-G. 6-1t

FOR RENT—2 or 3 furnished light housekeeping rooms. Bath, gas, electricity. Opposite new wire and rod mill. Oliver Dailey's Grocery. 6-2t

FOR RENT—2 light housekeeping rooms; all newly furnished. All conveniences. 1416 3rd. Phone 2670-J. 7-3t

FOR RENT—Nicely furnished front room, all conveniences. Phone 2248-G. 6-3t

FOR RENT—Furnished front room for light housekeeping. 834 Front. Phone 2063-Y. 6-2t

FOR RENT—Three room downstairs furnished flat at 3159 Walnut St. $9.00 per week. Phone 2436. 6-3t

FOR RENT—Two rooms newly furnished light housekeeping; heat and light furnished. Call 2215-M. 6-3t

FOR RENT—2 light housekeeping rooms. 1020 1-2 Gallia. Phone 994-L. 5-2t

FOR RENT—Furnished room, modern. Phone 2704. 5-3t

FOR RENT—Store room. 525 2nd. 2-1-tf

$$$$$$$$$$$$$$$$$$$$$$$$$$$$
MONEY IF YOU WANT IT
We will loan you money on what you have, and at reasonable rates. Loans from $20.00 to $300.00 on household furniture, automobiles, pianos, phonographs, live stock, machinery, etc.
All loans strictly confidential and every loan, if granted, will be made promptly.
THE PEOPLE'S FINANCE CO.
834 Gallia Street Phone 2595
$$$$$$$$$$$$$$$$$$$$$$$$$$$$

FOR RENT—Two chair barber shop. 512 Second St. Everything furnished including heat and light. $35 per month. J. E. Hannah. Phone 2436. 1-31-tf

FOR RENT—Furnished room. Modern. Central. 626 6th. 1-31-tf

FOR RENT—Bed room for 2 gentlemen. Board if desired. 547 6th. 2-3-tf

FOR RENT—Three nicely furnished light housekeeping rooms. Private bath, sink with hot and cold water. 309 Washington. 2-5-tf

FOR RENT—Suite of housekeeping rooms. Upstairs. Reference required. $23 Gallia. 2-7-tf

FOR RENT—3 unfurnished rooms with bath. 1127 Findlay. 2-7-tf

FOR RENT — Light housekeeping rooms. 1127 Findlay. 2-7-tf

LOST

LOST — $10.00 bill Saturday night. Reward if returned to Times Office. 5-3t

LOST—Wrist watch Sunday afternoon. Finder return Mrs. Laura Hood, 637 Sycamore Ave., Sciotoville or phone Sciotoville 21-R. Reward. 6-2t

LOST, Strayed or Stolen—Yellow and white male collie, Saturday. Small white spot on one side. Answers to name of "Laddie." Phone 37-Y. Reward. 5-3t

LOST—Automobile tag, number 477-370. Also 2 tail lights. Phone Boston 157-R. 6-3t

LOST — Between Chillicothe and Piketon, 30x3 1-2 Lee Commercial tire. Notify P. O. Box 31, Portsmouth, O. 7-3t

LOST—Tan and brown wool gauntlet glove between Lincoln and Offnere. Phone 526-W. 2-7-tf

LOST — Bank book. Phone 932 Sciotoville Exchange. Reward. 7-3t

FOUND

FOUND—One large tire. Call at 710 10th between 4:30 and 6:00 o'clock or call 1697-Y. 2-7-tf

MISCELLANEOUS

NOTICE—Income tax returns executed. J. W. Mitchell, Abstractor. 736 Seventh. Phone 209-L. 7-3t

$5 REWARD for return or any information of new bench wringer with name of C. F. Adams on wringer. Taken from rear porch 3707 Grace. Phone Boston 153-Y. 7-3t

INCOME TAX CONSULTATION desired evenings by expert. Extensive familiarity with subject. Best reference. Phone 182 during day or 703-Y after 6 p. m. 1-31-5 We

Fresh Catfish, Halibut Steak, Jack Salmon, Herring, Oysters, Chicken. Phone 316. SCHAEFER.
—Advertisement

A FEW BARGAINS

4 room L cottage, water, gas, cellar, in East End, a good buy at **$3000**

6 room square house, Jackson street, bath, electricity, basement, piped for furnace, reception hall, garage, lot 35 foot front, house practically new, a bargain at **$5700**
$500.00 cash, balance B. and L. rates.

3 room cottage in fine shape, New Boston, cheap at $400 cash, balance like rent **$2300**

4 room, 2 story, on Boundary street, in good condition, tapped to sewer. The small sum of **$2500**
makes it yours

6 room square house, on fine corner lot at New Boston, reception hall, bath, garage, house newly papered. Terms at **$5500**
You'd better take a look at this one

A dandy 6 room cottage in the 1900 block on Grant street, finished attic, brand new garage, alley paved, house modern and in fine shape throughout. Price **$6950**

5 room 2 story house on Grandview, water, gas, electricity, newly papered, new paint, new roof. It's a dandy. Price **$5000**

Big 7 room L, 2 story, on Twelfth street, bath, electricity, basement, outside entrance to up stairs, garage for 2 cars. All in A No. 1 condition. A bargain at **$6300**

Dandy 5 room L cottage at sacrifice price. Reception hall, bath, electricity, 2 porches, cellar, furnace, wash house with hot and cold water and electricity, screens for all doors and windows. Also all the shades, awning for front porch, finished attic, garage, on Hill Top. Say, you will be sorry if you don't see this one. Terms **$6000**

F. V. Burkhart
Phone 1972 R 839 Tenth

Extra Special Down Town

No. 1 Splendid 6 room two story frame, with reception hall, modern, very best location on New Fifth Street. Price **$6500**

No. 2. Modern new 6 room two story square brick, very best construction throughout, splendid location on New Sixth Street, entire premises can be had for approximate cost of house. Vacant. Price **$7250**

No. 3. Modern 5 room cottage, fine condition, located on New Fifth Street. This is vacant, immediate possession given and can be bought on reasonable terms. Price **$5500**

No. 4. Large modern 5 room two story, in perfect condition, on Gallia Street, a good home conveniently located. Price **$5500**

No. 5. Nice 4 room cottage, water, gas, bathroom, pantry concrete porches, mantel, cellar, cistern, double garage, property in splendid condition on Fifteenth St. **$3650**

No. 6. Nice 6 room cottage, bath, garage, fine down town location on Third street, easy terms. Price ... **$4500**

No. 7. Nice 5 room cottage, bath and garage, in good condition, located on New Fifth Street. Price **$4500**

No. 8. Modern 6 room two story brick, splendid down town location on Eighth Street, vacant, immediate possession given, can be bought cheap on easy terms.

Bierley Realty Company
REALTORS
Rooms 3, 4, 5 New Royal Bldg. Phone 1499, 351
Member The Portsmouth Real Estate Board

STORY OF SHOOTING RELATED BY BUD DANIELS ON WITNESS STAND

(Bulletin)

At press time this afternoon the evidence had virtually been submitted and the arguments were to follow immediately, the prosecutor making the opening argument for the state, followed by Attorney B. F. Kimble for the defense. Judge Blair will make the closing argument for the state.

Bud Daniels, 36, former Mt. Joy merchant, took the witness stand in his own behalf Wednesday forenoon in his trial before Judge Thomas and a jury in Common Pleas court on a second degree murder charge. He shot James H. Compton, also a merchant at Mt. Joy, where both lived, the morning of Sunday, Oct. 5, 1922, following a personal encounter, during which Daniels, himself, was shot twice. Compton succumbed five days later in a local hospital from the effects of the wounds he received.

After answering a number of preliminary questions, Daniels stated that he resided in Eastern Kentucky before locating at Mt. Joy and engaged in the mercantile business there five years ago and that James H. Compton came there a short time later and opened up a similar business. He then enumerated difficulties in which he had become involved with Compton, first over a line fence, again over a chicken, still again over the picking of some apples, and finally the trouble which resulted over Compton penning up his small pigs. He recalled that Compton had threatened to kill or "get" him on various occasions and that Compton boasted that "he had killed two men in West Virginia." The witness also told of threats made by Compton to others which had been communicated to him, stating that Andy Culp had warned him that Compton had made threat to "get" him.

Daniels identified a note sent him by Compton demanding damages for the pigs trespassing on his premises, which the witness said he sent back to Compton with a statement written on the reverse side of the note saying, "I'll let the law settle it." The note was admitted as evidence.

Continuing, the witness said, "On the morning of the shooting I and my little boy, Pearliss, went to our far pasture and as we were starting to the road to return home I saw Compton walking down the path from his home towards the barn. He was standing at the roadside near the barn, when I walked up to him and said, "Mr. Compton, I've been over looking for my pigs, but could not find them—I do not think they are old enough to do any damage." He answered me by drawing a revolver and shot me in the left arm, the bullet passing into my body. I grabbed him by the arm and he fired again and I clutched him and in the scuffle which ensued we both went down on our knees, when the weapon was discharged again, the bullet passing through the band of my cap. Although I was getting weak," Daniels said, "I secured possession of the revolver and after firing two shots at Compton I fell in the roadway from exhaustion. That is the last I remember until a few minutes later while my wife was assisting me home when I fell over a stone wall and told her to get aid."

The witness declared emphatically that he did not enter the Compton barn at any time and that he made no demonstration to strike before Compton shot him. He further stated that he did not see Mrs. Compton at any time and denied saying to C. B. Boyd on one occasion that "some day he would jump up on the old bald head." The accused was still on the witness stand when court recessed for noon.

Dr. J. W. Fitch described the wounds inflicted on Daniels and stated that Daniels was in a serious condition for several days from the gun shot wounds, which were exhibited to the jury.

Pearliss Daniels, 11 year old son of the accused, claimed that he was with his father at the scene of the shooting and his version of the trouble was substantially the same as given by his father. On cross examination the lad admitted telling former Sheriff Rickey that he was not present and did not see the shooting.

R. C. Blackburn and Dr. F. G. Gochendorf, both of Barden, testified that they did not observe any marks of violence about Compton's face soon after the shooting.

From present indications the case will not get to the jury until Thursday as counsel will consume at least half day in argument.

Tuesday Afternoon Session

The star witness for the state was Mrs. Lydia Compton, widow of the slain man, claimed by the prosecution to have been the sole eye-witness to the altercation which resulted in the fatal shooting. Her testimony substantiated the claim of the state that Daniels was the aggressor and brought on the trouble by attacking her husband inside the barn and that Compton shot to protect himself.

Mrs. Compton stated that she was inside the barn engaged in milking and that her husband was standing near her and close to the door when Daniels entered and started beating Compton. She said that after Daniels had struck Compton a number of times Compton drew his revolver and fired twice in rapid succession and then she claimed the men clenched and in the struggle which ensued both men fell out through the door into the roadway. The witness declared that a third shot rang out while the men were still lying on the ground and that when they arose Daniels had possession of the gun and pointing it at her husband shot her husband twice. She said that Daniels then threw the smoking weapon to the ground and turning walked away without uttering a word. She then told of rushing to her husband's side and asking him if he was hurt to which he replied, "Lydia, guess I'm killed," later assisting him to their home.

Mrs. Compton, who is now residing at Rose Hill, Ohio, testified that her husband was sixty-six years old and that they had been married 45 or 50 years. She said he weighed 140 pounds.

On cross examination she insisted that the shooting of Daniels by her husband took place on the inside of the barn after Daniels had assaulted him. She denied saying to her husband while the men were struggling in the roadway, "Jim you've done enough now and you'd better quit." She also declared that both men pitched headlong out the barn door at the same time and that when they arose Daniels had the gun.

Miss Olive B. Smith, bookkeeper at Hempstead hospital, identified records showing the admission of Compton and Daniels to the institution on October 15, 1922, of Daniels' discharge on November 13, of Compton's death on October 20, of Daniels age as 36 and weight 228 pounds.

Daughter And Experts Testify.

Miss Ethel Compton, a girl of 15 years, granddaughter of the slain man, was also an important witness for the state. She stated that she saw Daniels run into the barn and later following a scuffle in the roadway saw Daniels fire two shots, declaring that Daniels had hold of her grandfather's right arm when the last shot was fired. She asserted that her grandfather was trying to get away when he was shot and she was sure he walked to his home unassisted, after being wounded.

Other witnesses called to the stand by the state included Leroy Compton, local photographer, and Virgil E. Fowler, who identified photographs taken of the scene of the trouble, and x-ray photographs showing the wounds which caused Compton's death. The photographs were admitted as exhibits in the case.

Dr. S. S. Halderman, who attended Compton at Hempstead hospital, described the victim's wounds and that death was caused from peritonitis as a result of the gunshot wound which perforated the intestines. He stated that Compton had three wounds but that his examination indicated but two shots and that the bullet which passed through the left wrist and entered the abdomen produced death.

Henry Jackson, formerly of Mt. Joy, now living at Kingston, stated that he stayed at the Compton home the night before the shooting and that he was at the home of J. C. Jungling, nearby, when his attention was attracted by the discharge of a gun. He said he rushed outside and saw Compton and Daniels struggling in the roadway near the barn but did not hear either of the combatants say a word. He claimed to have heard Mrs. Compton call to Daniels, "He is my husband and I want you to leave him alone."

On cross examination, Jackson said when he first observed the men they were fighting in the roadway between the barn and the main road intersection. He further said that Daniels did not have hold of Compton when the last shot was fired and that Daniels did not step back as he fired. The witness stoutly denied telling others a different story of what he observed of the trouble.

Mayor Scott, for Defense.

The state concluded its evidence in chief at this juncture, and Mayor Walter V. Scott of Barden was the first witness for the defense. He told of visiting the scene of the shooting on the morning it occurred and described the condition of the roadway which indicated that a struggle had taken place there and of observing blood spots. He further testified of finding a cap on the top of a barrel inside the barn. The witness stated that on one occasion that he heard Compton accuse Daniels of swearing falsely in connection with a law suit between the men over a hen and threatening to "get even" with Daniels if he ever crossed his path.

Orval Foster, Charles Wikoff, Constable John W. Newman and C. O. Foster and Claude Dodds were other witnesses called by the defense. They testified as to visiting the scene and of observing a cap inside the barn and tracks in the roadway indicating a struggle had taken place there. Constable Newman identified a leather cap which he picked up in the roadway with a bullet hole through the band. This was the cap worn by Daniels.

These witnesses also stated that they saw both the wounded men but none observed any marks of violence about Compton's face to indicate that he had been struck.

J. C. Jungling, who lives at Mt. Joy, was called by the defense to testify as the accuracy of a plat of the premises at the scene of the shooting prepared by Attorney Kimble and he gave distances from actual measurements made by him. After the plat had been identified by the witness it was admitted as an exhibit over the objection of counsel for the state.

Mrs. Daniels Grilled.

Bessie Daniels, wife of the accused, testified that her husband and little boy, Pearliss, were returning from the pasture field as she was on her way to milk when as she neared the barn she heard a shot and turning she saw two men struggling in the road. She asserted she dropped her buckets and ran towards the men, going by her home and out into the main road. As she ran she claimed to have heard other shots and that when she reached the spot Bud was lying in the road. She declared that Mrs. Compton came out of the barn and exclaimed, "Jim, stop now you have done enough," after which the Comptons walked away going towards their home while she assisted her wounded husband to their own home. She asserted that Compton was standing at the roadside trembling when she arrived on the scene and that her little boy was only a few feet away from his father in the roadway.

The witness was grilled on cross examination by Judge Blair and during the time she became a bit confused and contradicted herself several times. She stoutly denied telling former Sheriff Rickey that she didn't see the shooting and didn't know anything about it and she just as emphatically denied that she had ever offered a woman named Setty Hoop the sum of $15 or any other amount if she would testify of hearing Compton make threats against Daniels. Mrs. Daniels was still on the stand when court adjourned for the day.

The Jury.

Little time was consumed in selecting the jury and the taking of evidence on behalf of the prosecution started before court adjourned for the noon recess. The jury which was accepted by both sides, and is hearing the case, is composed of these men: Carl G. Vanmeter, Philip Zollner, Joseph Belcher, George M. Reitz, Theo. Bauer, Frank Barney, W. S. Sellards, W. L. Baker, Frank Bauer, Charles Stricklette, Charles May and E. A. Steadman.

Market News

New York Stocks

NEW YORK, Feb. 7—Prices displayed a firm tone at the opening of today's stock market. A good demand was noted for oil, steel and railroad shares. North Americas advanced 1⅜ to a new high level for the year and Central Leather preferred was pushed up 1¼. Consolidated Cigar opened 1½ higher.

Motor, copper, shipping, leather and farm implement company shares also fere bought at slightly higher prices. Indications of profit taking appeared in some of the usual market leaders, such as United States Steel, Baldwin and Studebaker, but the recessions were held to fractions. Rails moved within narrow limits, the early leaders being Chicago Northwestern, Canadian Pacific, Great Northern preferred and New Orleans, Texas and Mexico up abit to ⅝.

Federal mining and smelting preferred, Marine preferred, American Locomotive, American Cotton Oil preferred, Allis Chalmers, Allied Chemical and International Harvester each advanced at least a point. Foreign exchanges were inclined to ease on the disappointing overnight news from Lausanne, demand sterling dropping ⅜ of a cent to $4.67⅞, French francs 1½ to 6.56½c and lire 2½points 4.65.

Reduction of the short interest by the recent spirited advance left the market in a weakened technical position with the result that traders found buying of poor quality when they began to take profits soon after the opening. Liquidation of a number of popular shares including Corn Products, Studebaker, American Can, General Asphalt, Famous Players and American Woolen caused recessions of 1 to 2 points under yesterday's final figures. The heaviness was not general, many rail shares and specialties rising briskly with California Petroleum of the more active shares showing outstanding strength. Gains of 3 to 4½ points were scored before noon by International Harvester, Atlantic Refining, International Agricultural Chemical, preferred, American Cotton Oil preferred and Air Reduction. Call money opened at 4½ per cent.

The effect of special buying movements in individual shares ultimately turned the course of prices upward intoday's stock market after an interval of heaviness during the morning which was the result of extensive profit taking during in some of the popular issues. Sales approximated 1,200,000 shares.

The closing was firm.

New York Stocks Closing Prices

American Can 88½
American Car and Foundry 184½
American Locomotive 126
American Smelting and Refg. 61¾
American Sugar 80
American T. and T. 122⅜
American Woolen 98½
Anaconda Copper 48¼
Atchison 101⅝
Atl. Gulf and W. Indies 22½
Baldwin Locomotive 136½
Baltimore and Ohio 51½
Bethlehem Steel "B" 64¼
Central Leather 25⅛
Chandler Motors 70⅝
Chesapeake and Ohio 75
Chicago, Mil. and St. Paul 24½
Chicago, R. I. and Pac. 36¼
Chicago and N. W. 84⅝
Corn Products 136¼
Crucible Steel 75¾
Famous Players-Lasky 88½
General Asphalt 44⅞
General Motors 13⅞
Goodrich Co. 37¼
Illinois Central 113½
Int. Mer. Marine pfd 42½
Kelly-Springfield Tire 51
Mexican Petroleum 260 bid
Midvale Steel 28¾
New York Central 98½
Northern Pacific 77⅞
Norfolk and Western 115
Pan American Petroleum 92½
Pennsylvania 46½
People's Gas 92
Pure Oil 28⅜
Reading 80
Royal Dutch N. Y. 49½
Sinclair Oil 34
Southern Pacific 93
Standard Oil of N. J. 41⅛
Studebaker Corporation 120¾
Texas Co. 48⅝
Tobacco Products 82
Union Pacific 141
United States Rubber 60½
United States Steel 106¾
Utah Copper 66¼
Willys Overland 7⅞

CLOSING PRICES OHIO STOCK.

COLUMBUS, Feb. 7—Cities Service common 1.87@1.89; do pfd 68¾@69¼; Pure Oil 29⅞.

Chicago Grain And Provisions

CHICAGO, Feb. 7—Something of an upturn in the value of wheat took place during the early dealings, the impetus coming from renewal of warlike moves by the Turks. Falling off in receipts northwest gave an additional motive to buyers and resulted in a moderate amount of purchasing on the part of commission houses and shorts. A decline in Liverpool quotations was practically ignored in view of the Turkish developments.

The opening which varied from ⅛ off to ¼ up with May 1.18¼ to 1.18½ and July 1.13⅜ to 1.13½ was followed by a rise all around to well above yesterday's finish.

Persistent buying in small lots gave firmness to the corn market and to oats as well. After opening ⅛ to ⅜ lower, with May 74⅛ to 74¼ corn scored slight general gains.

The close was strong 1⅜ to 1⅞ net higher, May 75⅞ to 76.

Oats started ⅜ lower to ⅛@¼ advance May 44⅜ to 44⅞ and later hardened a little in all deliveries.

Provisions were weak in line with the hog market.

The close was firm 1c to 2½c per higher with May 1.20½ to 1.20⅝ and July 1.14⅜ to 1.14½.

CINCINNATI GRAIN.

CINCINNATI, Feb. 7—Wheat 1.40½@1.41.
Corn 78½@79.
Oats higher 48@48½.
Rye higher 88@89.
Hay 12.50@17.00.
Potatoes cobblers 2.25@2.50 per sack 100 pounds; Red River early Ohios 1.65@1.75 per sack 120 pounds; Michigan 1.75@2.00 per sack 150 pounds; home grown 1.75@2.75 per barrel.

CHICAGO GRAIN REVIEW

CHICAGO, Feb. 7—Wheat: May 1.20½; July 1.14⅜; Sept. 1.11⅝.
Corn: May 75⅞; July 76½; Sept. 76⅝.
Oats: May 45½; July 43⅝; Sept. 42½.
Pork: Nominal.
Lard: May 11.45; July 11.57.
Ribs: May 10.95; July 11.00.

TOLEDO GRAIN

TOLEDO, Feb. 7—Wheat cash 1.30; corn 82; oats 49½; barley 72; rye No. 2, 91.
Clover seed prime cash 13.30; February and March 13.30.
Alsike prime cash 10.50; February 10.50; March 10.60.
Timothy prime cash new 3.35; old 3.40; March 3.50.

CHICAGO LIVE STOCK.

CHICAGO, Feb. 7—Hogs, receipts 33,000; dull to 15@25c lower than Tuesday's close; bulk 150 to 200 pound averages 8.10@8.30; top 8.45; bulk 240 to 300 pound butchers 7.85@7.95; packing sows mostly 6.75@7.00; desirable pigs generall 7.50@8.00; heavy weight hogs 7.75@7.95; medium 7.85@8.15; light 8.10@8.35; light lights 8.10@8.30; packing sows smooth 6.90@7.35; packing sows rough 6.65@7.00; killing pigs 7.50@8.25.

Cattle, receipts 10,000; beef steers slow generally steady early, acting higher; killing quality fairly good; top matured steers 10.30; bulk 8.50@9.25; beef cows and heifers strong; spots higher; veal calves 25@50c higher; other killing classes steady to strong; stockers and feeders steady; bulk desirable vealers early 11.00@12.00; shippers paying upward to 13.00 with strictly choice kind in odd lots up to 13.50 and above, bulk bologna bulls around 4.50@4.65; bulk stockers and feeders 6.50@7.50.

Sheep, receipts 17,000; opening very slow; practically nothing done on fat lambs, killing sharply lower; fed yearling wethers and sheep 25c lower; tow loads choice 87 pound yearlings 13.00; desirable 125 pound ewes 7.80; run includes about 2700 billed direct to packers.

CINCINNATI LIVESTOCK

CINCINNATI, Feb. 7—Hogs, receipts 5,200; 10@25c lower; heavies 8.00@8.50; packers and butchers 8.60@8.85; medium 8.85@9.00; stags 4.00@5.00; heavy fat sows 6.00@7.00; light shippers 9.00; pigs 110 pounds and less 7.00@8.25.

Cattle, receipts 600; steady; steers good to choice 7.50@9.00; fair to good 6.00@7.50; common to fair 4.00@6.00; heifers good to choice 7.00@8.75; fair to good 5.50@7.00; common to fair 4.00@5.50; cows good to choice 4.75@6.00; fair to good 3.50@4.50; cutters 2.75@3.25.

Calves steady; good to choice 13.00@14.00; fair to good 10.00@13.00; common and large 5.00@8.00.

Sheep, receipts 50; steady; good to choice 5.00@6.00; fair to good 3.00@5.00; common 1.00@2.00; bucks 2.00@4.00.

Lambs steady; good to choice 14.00@15.00; fair to good 12.50@14.00; seconds 11.00@12.00; common 7.00@8.00.

EAST BUFFALO

EAST BUFFALO, Feb. 7—Cattle, receipts 750; steady. Calves, receipts 50; steady; 4.00@15.50.

Hogs, receipts 6,400; slow; 25@50c lower; heavy 8.50@8.75; mixed 8.75@9.25; yorkers 9.25@9.40. Light yorkers 9.00@9.25; pigs 9.00; rough 7.25; stags 4.50.

Sheep and lambs, receipts 1,000; steady, unchanged.

Produce Market

CLEVELAND, Feb. 7—Butter extra in tubs 53@53½; one pound prints 54@54½; extra firsts 52@52½; firsts 51@51½.

Potatoes, Michigan 1.50@2.10.

CHICAGO PRODUCE

CHICAGO, Feb. 7—Butter higher; creamery extras 48½; standards 46½; extra firsts 46½@47½; firsts 44½@45½; seconds 43@43½.

Eggs, unchanged, receipts 6,250 cases.

CHICAGO, Feb. 7—Poultry, alive higher; fowls 24@26; springs 24; roosters 15.

TOO LATE TO CLASSIFY

WANTED — 2 young men to travel with manager, must be neat and willing to work. See Mr. Cooper at Manhattan Hotel.

POLICE NEWS

In Municipal court Wednesday Earl Drennan and Ike Lewis were fined $11.20 after being found guilty of being intoxicated.

Gladys Milhuff of Eleventh street was fined $5 and costs on a charge of disorderly conduct.

Charles Williams, colored who lives on Elm street, North End, was fined $200 on charges of manufacturing and possessing liquor.

Louis Gould of 819 Broadway street paid the costs in his case when his wife refused to press a charge of disorderly conduct.

Marshall Powell agreed to pay the costs in his case and a $24 board bill which he owes Miss Tillie Bevis of Gallia street and was dismissed.

Thomas Sylva, who made a gun play in East Portsmouth was picked up by the police and was fined $100 on a gun toting charge by Judge McColl. He was fined $10 on a charge of intoxication.

Dave Wilburn, charged with packing a big gat was found guilty and fined $100. He was also fined $10 on a charge of disorderly conduct.

Fair Board Looking At New Sites

A meeting of the Scioto County Fair Board was held at the office of Farm Bureau, Masonic Temple, Wednesday afternoon, when plans for the 1923 Fair to be held in August were discussed. The committee appointed to inquire into the possible purchase of Fair grounds was not ready to report and was given until next meeting to look over several sites.

Will Lay Out Big Addition

Believing that Portsmouth is destined to be a city of 75,000 population within the next few years, and will be in need of many more houses, B. G. Harris and John W. Berndt have purchased the Egbert farm of ten acres, located on the outskirts of Sciotoville or East Portsmouth, and will begin at once in improving the addition, such as the laying of sidewalks, planting of trees, etc. As soon as the improvements are completed the new owners expect to place the addition, which will be known as "Egbert's Addition," on the market.

The land, which is regarded as one of the most desirable building sites in this vicinity, was purchased from Miss Minnie Egbert. It is naturally level and is above the 1913 flood mark. It is located on the Portsmouth-Ironton pike, and the owners expect to plot the ground so as to make 80 large lots. They will not only dispose of the lots but should prospective home owners desire, will arrange to erect houses.

TO DOUBLE CAPA CITY OF PLANT

The street railway and light company has had work started on the new addition it will make to its power plant in New Boston. When completed the capacity of the plant is to be doubled and there will be an auxiliary plant ready for any emergency.

May Close Hotel Deal

It was learned late Wednesday that there is a strong possibility of Chris Malazazes and Harry Chucales closing their deal tonight or Thursday for the erection of a 100 room hotel on the Ruggles property, Sixth and Gay streets.

To Submit Plans For New Masonic Temple

A special meeting of Aurora Lodge No. 48, F. and A. M. will be held Friday night at 7:30 when the plans for the new $400,000 Masonic Temple to be built on Gallia street, just west or the high school will be submitted. Every member is urged to be present. The blue prints are on file in the office of Secretary John Ives and in the club room where they may be inspected.

Mr. Grimes Better

John A. Grimes, well known contractor of 1024 Second street, who underwent a slight operation at the Schirrman hospital Saturday afternoon is getting along nicely.

Back From Boston

Wm. B. Allsman has returned from Boston, where he bought leather for the Selby Shoe company.

To Picture Class

The Senior Class of P. H. S. has entered into contract with Ben G. Harris for the taking of the Class photographs for the P. H. S. Annual.

R. E. Lewis, who recently underwent a bone-scraping operation on his left shin is able to get around on crutches.

CINCINNATI PRODUCE.

CINCINNATI, Feb. 7—Produce market unchanged.

GASOLINE AND ALCOHOL

CINCINNATI, Feb. 7—Alcohol, denatured in drums 38; gasoline tank wagon 19; 70 per cent 29.

LIBERTY BONDS.

NEW YORK, Feb. 7 — Liberty bonds closed: 3½'s 101.56; first 4's 98.50 bid; second 4's 98.50 bid; first 4¼'s 98.70; second 4¼'s 98.85; third 4¼'s 98.92; fourth 4¼'s 98.68; victory uncalled 4¾'s 100.20; U. S. Govt. 4¼'s 99.92.

MONEY

NEW YORK, Feb. 7—Call money easier; high 4½; low 4; ruling rate 4½; closing bid 4; offered at 4½; last loan 4; call loans against acceptances 4. Time loans firm; mixed collateral 60 to 90 days 4¾@5; 4 to 6 months 4¾@5; prime commercial paper 4½@4¾.

COFFEE

NEW YORK, Feb. 7—Coffee, Rio No. 7, 12¾; futures steady; May 11.06; July 10.37.

COTTON

NEW YORK, Feb. 7—Cotton spot quiet; middling 28.20. Cotton futures closed easy; March 28.11; May 28.41; July 27.75; Oct. 25.25; Dec. 24.92.

SUGAR.

NEW YORK, Feb. 7—There was another advance of ⅛c in the local raw sugar market with Cubas now quoted at 3⅞ cost and freight, equal to 5.65 for centrifugal. Raw sugar futures advanced five to eight points. Refined firmer and unchanged to 10 points higher. Refined futures nominal.

Sugar futures closed steady; approximate sales 53,200 tons; March 3.96; May 3.95; July 4.07; Sept. 4.11.

Gamblers Fined

Men giving the names of Dan Carrington, George Whitt and Kelley Perkins, arrested by New Boston officers Tuesday night on charges of gambling, were fined $10.80 Wednesday by Mayor W. E. Newberry. Officers claim they found the men playing stud poker at Gallia and Vine streets, New Boston.

Dance at Baesman's Tonight. 25c. 7-1t advertisement

To Enjoy Banquet

Members of Elfrose Temple, Pythian Sisters will enjoy a banquet and musical program tomorrow evening when their second anniversary is celebrated. Supper will be served at six o'clock to all members. The musical program will begin at eight o'clock and dancing will be the feature from nine till twelve with the Peerless Four furnishing the music.

Mr. Goltz Ill

John Goltz, who is employed in the First National bank, is detained at home by an infected jaw.

Two Firemen Killed

NEW YORK—Two New York City firemen were killed in a collision between a hook and ladder truck and a Long Island train in a severe snow storm.

Three Perish In Fire

EL PASO, TEXAS, February 7.—(By the Associated Press)—One woman and two men lost their lives early today in a fire at the Hotel St. Charles at El Paso and Overland streets. Five others were injured.

Fresh Catfish, Halibut Steak, Jack Salmon, Herring, Oysters, Chickens. Phone 316. SCHAEFER.
—Advertisement.

Council Will Meet Tonight

At the regular meeting of the city council tonight Mayor Gableman will submit his sinking fund report, the resurfacing legislation will be given another whirl and Safety Director Strauss will submit his annual report. The Hempstead Hospital building commission will also submit a report of its plans to add a $60,000 addition to the local hospital.

Dance at Baesman's Tonight. 25c. 7-1t advertisement

OBITUARY

Loraine Myers

Loraine Myers, infant daughter of Mr. and Mrs. William Myers of Linwood addition, Sciotoville, died about 1:30 o'clock Wednesday morning after a week's illness of influenza followed by pneumonia. The baby was one of twins born a month ago.

Surviving in addition to the parents are the twin sister, Irene, and another sister and brother, Margine and William. The body will be buried Thursday morning in Globe cemetery, Greenup county.

Frances L. Panell

Frances L. Panell, sweet little daughter of Mr. and Mrs. Henry Panell, died this morning at seven o'clock after a short illness with the measles. The child was the daughter of Mr. and Mrs. Henry Panell of 4313 Rhodes avenue, New Boston, and was 18 months old. The funeral will be held from the home Friday afternoon at 1:30 o'clock with burial at Wheelersburg.

John William Anderson

Death this morning about 6:30 o'clock claimed John William Anderson, only child of Mr. and Mrs. Harold Anderson of 1208 Ninth street. The baby was ill three weeks with bronchial pneumonia. The child was two years and eight days old. The body was taken to Piketon Wednesday afternoon. Funeral services will be conducted from the home of relatives in Piketon Friday. Burial in Mound cemetery, Piketon.

R. G. Morris Funeral

The last rites for R. G. Morris, well known N. & W. conductor, who died of heart trouble in Kenova at 10:45 Sunday evening, were held from the home, 1034 Kinney's Lane, at ten o'clock this morning. Rev. Burl Akers of Ceredo, W. Va., who married Mr. and Mrs. Morris, twenty-four years ago conducted the last rites.

The pallbearers were C. B. Rowe, R. Osborn, B. Hudgins and H. McKeand of Kenova and William Graves and Henry Gillespie of this city. The four trainmen from Kenova formed Mr. Morris' crew for a long time. Mr. Osborn is an engineer, Rowe, fireman, and Hudgins and Mr. brakemen. The Brotherhood of Railway Trainmen, Brotherhood of Locomotive Engineers, Order of Railway Conductors and Brotherhoods of Locomotive Firemen and Enginemen were represented at the funeral. Burial was in Greenlawn.

Mrs. Mahala Cook

The body of Mrs. Mahala Cook, former resident of Lucasville, who died at her home in Los Angeles Sunday is expected to arrive at Lucasville Saturday. It will be taken to the home of her sister, Miss Elizabeth Dawson, and funeral services will be held there Sunday afternoon with burial in Lucasville cemetery. Mrs. Mary Fulwiler of Lucasville is another sister of the deceased.

Mrs. Charles Gulker

Death about 10:15 o'clock Tuesday night claimed Mrs. Minnie Prior Gulker, wife of Charles Gulker, of South Webster, the final summons coming at the home of Mr. and Mrs. John Bauer, 1313 Fourth street. Mrs. Gulker had been suffering for sometime with leakage of the heart. Her daughter, Miss Emma Gulker, made her home with Mr. and Mrs. Bauer, and last Friday she had her mother removed to this city so she could receive medical treatment. Her condition continued to grow steadily worse, the end coming last night. Pneumonia, which developed several days ago, caused death.

Mrs. Gulker, who wass 57 years of age December 27 last, spent practically all her life at South Webster. Before marriage she was Minnie Prior, the family being one of the best known in Bloom township.

The deceased is survived by her husband and the following children: Louise, Emma, Margaret, Nell, Corn, Wilbur and Howard. She also leaves three brothers, John Prior of this city, Lewis Prior, address unknown, Henry Prior of Mt. Vernon, O., and two sisters, Mrs. Catherine Ressinger of this city and Mrs. Albert Prosch of South Webster.

Mrs. Gulker was a member of the United Brethren church of South Webster.

The body was taken to South Webster Wednesday afternoon and the last rites will be held in that village Friday afternoon at one o'clock, with burial in South Webster cemetery.

Henry McCollister

Death at 5:20 o'clock this morning claimed Henry McCollister, farm laborer of the G. L. Marsh farm near Lucasville, the final summons coming at Hempstead hospital, where he had been a patient for two days. He had been ill a week, death being caused by pneumonia. Mr. McCollister was at the home of his brother, Frank McCollister on the George Millar farm, but when his condition was pronounced dangerous he was removed to the hospital.

The deceased was about 48 years of age and is survived by a sister, Mrs. Stella Freeland of this city, and brothers, Frank, Walt, George and Irvin, all well known in the Lucasville community. Mr. McCollister had lived and worked on farms in the Lucasville community for a long time.

Mrs. Elizabeth Wade

In Cincinnati last week Mrs. Elizabeth Wade died at the age of 60 years. She was the wife of Edward Wade. The burial was from the family home in Lockland. Mrs. Wade was formerly a resident of Jackson, being the daughter of the late Mr. and Mrs. John M. Jones, who lived on Huron Flats, this city, for many years, and also at one time in Oak Hill.—Jackson Sun.

Miss Gertrude Fisher

Word has been received that Miss Gertrude Fisher died recently in Sherwood, Oregon, following an operation for cancer. She was for many years a teacher in Coalton and was a sister of Mrs. Enoch Wood, Coalton.—Jackson Sun.

GEORGE PFEIFFER
Funeral Director
And Embalmer
Miss Anna Pfeiffer
Embalmer
Phone 96
Eighth and Chillicothe Sts

J. L. Richards
Funeral Director
and
Embalmer
Ambulance Service
Phone 117
Cor. 9th and Waller Sts.

THE EMRICK-RAWSON CO.
Funeral Directors
Ambulance Service
Full Auto Equipment
FUNERAL HOME FREE
1144 Gallia St. Phone 2563

AL. WINDEL
FUNERAL DIRECTOR AND AMBULANCE SERVICE
Funeral home at 1503 Offnere street, no charge. Branch office 625 Third St. Phone 185.

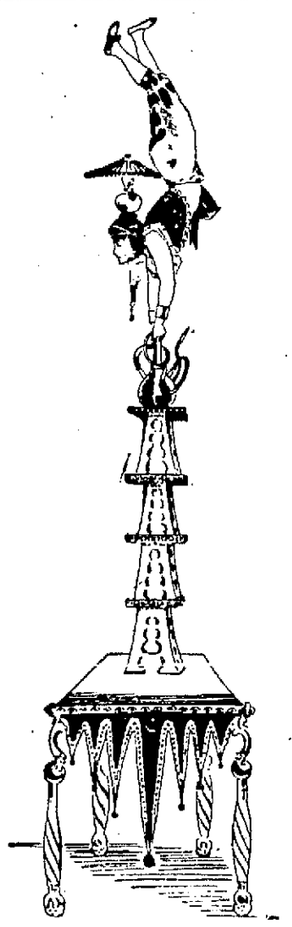

Eddie Raymond
Who will keep you spell bound at the Grotto Circus.

In Case of Death
Call Lynn
A complete funeral service in an atmosphere of refinement.
The Best Costs No More For Prompt Ambulance Service
Phone 11

Weed and Rid-O-Skid Chains for Automobiles and Truck
PHIL JACOBS AUTO SUPPLY
SUPPLIES
737 THIRD ST.
PORTSMOUTH
OHIO.

Your Tribute To The Deceased
Your tribute to the deceased should be one that you can pleasantly remember and one that will cause you no regrets. Our increasing business pays a tribute to our satisfactory service.
F. C. Daehler & Co.
Auto Ambulance Service

Elgin Bracelet Watches
Gold Filled
Warranted 20 Years
$17.50, $20 $22.50 Upwards
See Them In Our Window
J. F. CARR
Jeweler Optician
424 Chillf. St. Near Gallia

THE STAR STORAGE CO.
Successors To
The D. A. Alspaugh Storage Co.
PACKING, CRATING, REPAIRING AND STORAGE.
The best equipped and most MODERN STORAGE HOUSE
Right in the heart of Portsmouth
Corner Third and Gay Streets
Phones 888 or 768.

General Insurance
THE HAZELBECK CO.
Royal Savings Building
825 Gallia St. Phone 70

L. H. GARDNER & CO.
Building Wreckers and Carpenter Repair Work.
PHONE 2851

RATES FOR ADVERTISING
In Want Column, For Sale, For Rent, Lost, Found, Notice and under heading Miscellaneous, 1 1-2 cents per word each insertion. No order under 10 cents. Foreign Rate 2 cents per word.
Black Face Type, 6 cents per word. 10 Point Type 7 1-2 cents per word. Rates for display Advertising on this or any other page given upon application to
Times Advertising Department

MASONIC NOTICES
Special meeting of Aurora Lodge, Thursday, February 8th, 7 P. M. Work in E. A. Degree.

Special meeting of Aurora Lodge Friday, February 9th, 7:30 P. M. Business in regard to new Temple. 6-4t

WANTED

WANTED—Boy over 16 with wheel to work as messenger for Western Union. 2-7-tf

WANTED—2 bench men. The Reitz Bros. Co., 10th and Lincoln. 7-2t

WANTED—Girl or woman to care for 2 small children during day. 1039 7th. 7-3t

WANTED—To rent 2 unfurnished rooms. Phone 2003-X. 7-2t

WANTED—To buy Ford machine. Phone 108-R. 7-3t

WANTED—At once, good cook. Inquire 1135 11th St. 7-2t

WANTED—To rent 3 room cottage or 3 unfurnished rooms. Phone 2448-X. 7-3t

WANTED—Moving and hauling of all kinds, $2 per load. W. M. Stamper. Phone 1828-X. 2-7-tf

WANTED—Barber for Friday and Saturday. 4004 Gallia St., New Boston. 7-2t

WANTED—Men. Experienced wood choppers. We need 150 men to cut chemical wood in Michigan. Good wages, good houses, good timber. For particulars see Mr. Coleman at the Manhattan Hotel, Portsmouth, Ohio, February 9th to 15th. Michigan Iron & Chemical Co. 2-13t

WANTED — Upholstering, auto-top recovering and side curtain work. Jos. L. Schreick, 810 Chillicothe Street Phone 403-X. 9-27-tf

WANTED — Moving. $2.50 load. Phone 2467. John Q. Arthur. 12-1-tf

WANTED—Roofs to paint and repair. Phone 1670-R. 28 tf

WANTED—Your shoes to repair. Men's half soles, $1.00; Ladies, 75c. Workmanship and material guaranteed. Work called for and delivered. Banfield Bros., Ninth and Waller. Phone 1412-Y. 1-4-tf

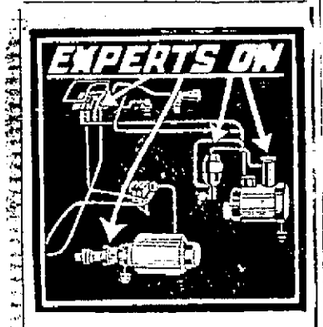

ARROW IGNITION CO.
915 Fourth Street

VIRGIL E. FOWLER
X Ray Laboratories
Phone 18
634 Second Street
X Ray Examinations
By Appointment

The Schmidt-Watkins Co.
Plumbing, Heating and Electrical Contracting
934 Gallia Street
Home Phone 578
Bell 383

We Are Specialists In MOVING
Local and Long Distance
Covered Trucks
Expert Furniture Packers
Storage for Household Goods
Get Our Prices
PEEL STORAGE CO.
Phone 1219

MOVING
Local and Long Distance.
Satisfied Customers
Our Boosters
Wanted — Return load from Columbus, Chillicothe and any out of town points.
Prices right — also terms.
Independent Transfer And Taxi Co.
Phone 382 or 55 Bell 6
1207 Ninth St.
Portsmouth, Ohio

LOANS
We Supply The Money

Industrial Loans from $10 to $300 on the kind of security you have: Furniture, Pianos, Victrolas, Autos, etc. This provides an independent way to borrow money without asking your friends or relatives to help you.

No Indorsers Required; Every Transaction Honorable, Fair, Legal and Confidential

Our payments are easy to meet. Loan can be paid in full or in part at any time and interest stopped on amount paid. The faster paid the less it costs.

A pleasant downtown office; a friendly and obliging office staff; an excellent financial service for personal use.

A modern firm for a modern purpose.

SEE US FOR MONEY

Industrial Loan Company
Masonic Temple Building

WANTED—Highest price paid for used furniture. Phone Boston 71. 11-22-tf

WANTED—To buy used furniture and stoves. Furniture Exchange and Storage Co., 510 2nd. Phone 2612-X. 17-tf

WANTED—A gentleman wishing the acquaintance of a nice miss between ages of 27 and 30. Give address and phone number. Address "X. Y. Z.," care Times. 3-5t

Luck Is 99 Per Cent Work

Hard work plus proper training will put you ahead of the "lucky fellow" every time.

Make your own luck, forge your own horse shoe in our class rooms. Then you will KNOW you are going to go up. Work and training always succeed.

The Portsmouth COLLEGE OF BUSINESS
Wes G. Carson, Rep.
F. R. Bachman, Pres.

FREDDIE THE FINANCIER — Fred Expected To Live On Pa-In-Law — BY CHAS. McMANUS

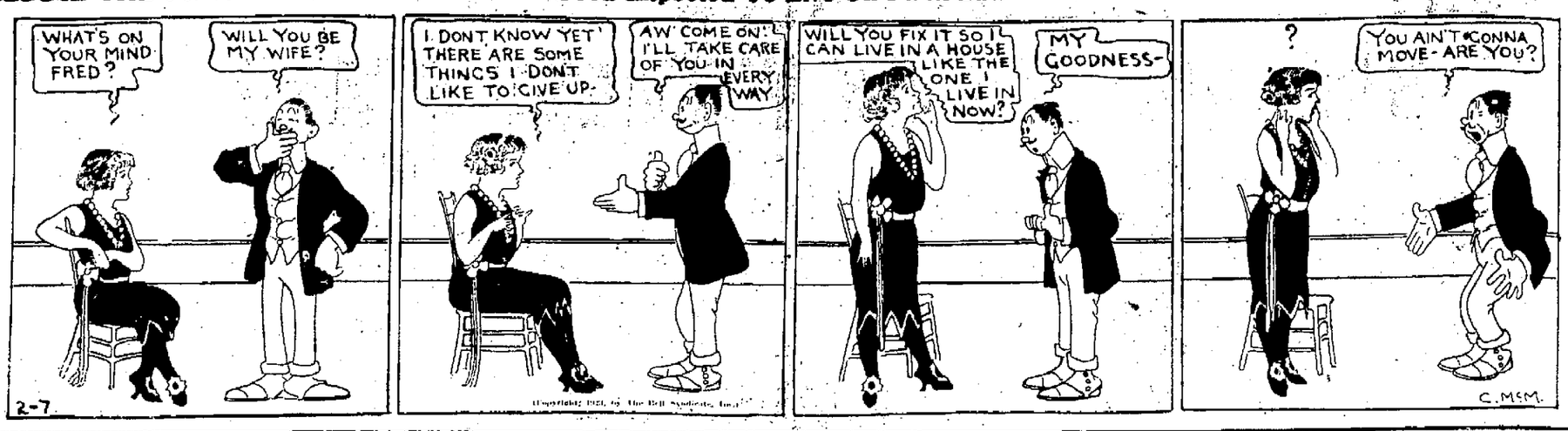

$5.00 ONLY $5.00
To The People Of Portsmouth and Vicinity

Our fine newly remodeled optical parlor has just been opened and for this week we will examine the eyes and furnish glasses in any spherical correction, curved lenses in gold or tortos shell frame for FIVE DOLLARS. You are guaranteed absolute satisfaction.

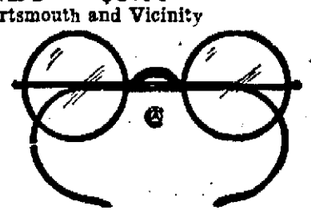

PORTSMOUTH OPTICAL CO.
721 Chillicothe and Eighth Phone 886-X

BANKERS' LIFE CO.
of
DES MOINES, IOWA
SPECIAL POLICY
Double protection, continuous monthly income, or lump sum policy combined, cost less than ordinary life up to certain ages with a high cash surrender and a guaranteed stopping point.
GEO. MORGAN, Agt.
Phone 1224-R

MADAM WELLS
Palmist, tells past, present and future. Answers all questions. If not satisfied don't charge. 1013 Lincoln St. 10 A. M., 9 P. M.

PATRONIZE HOME
For Your
Elevator Repairing and Installing
By Calling
W. A. BUNCH
Telephone 2440

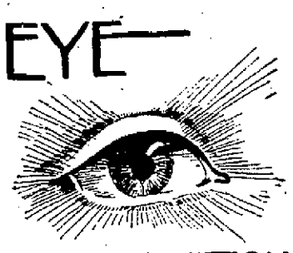

Three reasons why you will go to "WINCHELL'S."
1st. They are out of the high rent district.
2nd. They make correct glasses at correct prices.
3rd. They give a written guarantee with every pair of glasses.
Winchell's Optical Parlor
1220-1222 Ninth Street
Telephone 378
Just South of N. and W. Depot

WANTED—To rent modern 5 or 6 room house; cottage preferred. Phone 2462-Y. 2-5-tf

WANTED—To rent 3 or 4 room cottage in Sciotoville or suburbs. No children. Phone 363-R. 5-3t

WANTED—To buy 6 or 7 room house. Adam Reeg, 9th and Chillicothe Sts. 5-3t

WANTED — Experienced settled woman for housework. Apply 1311 3rd. 5-3t

WANTED—To rent house. Phone 2774-L. 5-3t

WANTED—Washing and ironing. Phone 2774-L. 5-3t

WANTED—Girl or woman for general housework. 1601 Offnere. 2-5-tf

WANTED—To rent 2 or 3 furnished light housekeeping rooms; bath and garage. Catholic people preferred. Address "G. E.," care Times. 5-3t

WANTED—Girl for chocolate dipper. Classic Confectionery. 2-5-tf

WANTED — Nervous and semi-invalids by a graduate nurse in country. Mrs. F. B. Timmons, New Richmond, O. 6-3t

WANTED—Man with family for saw mill, timber and farm work. Can furnish house, garden and truck land. W. L. Patton, Franklin Furnace, Ohio. 6-3t

WANTED—Experienced saleswoman for responsible position on first floor. Pepper's Store. 6-2t

WANTED—White girl for general housework. Phone 1603-L. 6-2t

WANTED—Girl for general housework. Inquire 1910 Franklin. 6-2t

WANTED—To buy second hand goods of all kinds. Also moving, transfer and baggage work. Call Holley, Phone 2246-G, 1106 9th St. 6-6t

WANTED—To make men's shirts. Phone 1140-L. 6-2t

WANTED—International chain store organization requires the services of a man over 25, for permanent position in its financial department. Opportunity unlimited to ambitious men. Apply Mr. Murfin, 418 Masonic Temple, after 10 a. m., 7-8 p. m. 6-3t

WANTED—Business woman for responsible position. Permanent. Future assured. Sales Manager, 417 Masonic Temple after 10 a. m. 6-3t

WANTED—To buy from owner, 6 or 7 room house or vacant lot in good location in Sciotoville. Address H. G. Richards, Siloam, Ky. 6-2t

WANTED—Dry cleaning and pressing to do, work guaranteed, called for and delivered. Phone 2261-X. 1403 Findlay. 6-6t

WANTED—Clerk at Chabot's Grocery. Phone 582 or apply at grocery. 6-2t

WANTED—To buy 4 or 5 or 6 room house or cottage, direct from owner; not too high priced. Phone 2597. 7-3t

WANTED — Girl boarders. Phone 1953-L. 7-3t

FOR SALE—Reed baby buggy. Phone 1165-Y. 2-7-tf

FOR SALE

FOR SALE—On Gallia near freight depot, 3 room cottage; lot 30 by 110. A good business location. $2350. Phone 1558-L. 6-2t

FOR SALE—1921 Ford touring, first class condition. Cash or terms. Phone 2289-R. 6-3t

FOR SALE—Ford ton truck, good condition; also electric iron for Delco current. Phone Sciotoville 200-X or see Postmaster at Wheelersburg. 6-3t

FOR SALE—6 room house with 10½ acres of land, about 200 ft. on road; good for building purpose; on Mabert Road; a bargain if sold at once. $3800. Phone 1558-L. 6-2t

FOR SALE—'22 model Ford touring. 718 3rd St. 5-3t

FOR SALE—$175 golden oak dining room suite. Will sell for less than half price to cash buyer. 1810 High Street. Phone 2279-X. 5-3t

FOR SALE—$65 Baby buggy. Cheap. A-1 condition. 2104 9th. Phone 2224-R. 2-6-tf

FOR SALE—Two 30x3 1-2, two 31x4, two 32x4, two 33x4 McLean cord tires and tubes. Bargains. 1229 5th. 5-3t

FOR SALE—Restaurant fixtures. Inquire 1511 Chillicothe, upstairs. 3-6t

FOR SALE—Baled alfalfa, timothy and oats hay. Fine white corn. Stabler. Phone 227. 26-tf

FOR SALE—4 Holstein cows and 1 heifer, soon to freshen. Call 5111, or see G. W. Appel, Lucasville, O. 6-2t

FOR SALE—5 room house on Offnere near 11th. Bath, electric, garage. Phone 1558-L. 6-2t

FOR SALE—'22 model Dalton Adding machine; new condition. Phone 2456X. 6-5t

FOR SALE—Coal heater. 505 Offnere. 6-2t

FOR SALE—Used electric sweepers. Various makes, $10 and up. Apply Wm. Fox, Anderson's, 4th floor. 2-6-tf

FOR SALE—Library table, 3 rockers, lamp. Inquire 2211 Waller St. or 439 Front St. Phone 2671-X. 6-2t

FOR SALE or Exchange for City Property, or Rent—3 farms of 160 acres each, one farm 100 acres, one farm 72 acres, one farm 80 acres, one farm 40 acres. All with good buildings, on good roads and plenty of fruit and in condition to make some money. Easy payments. Reason for selling, no help. Phone 3¼ on 9. W. M. Brown, Stockdale, O. 7-1t

FOR SALE—1920 Ford touring, good condition. Phone 5403-R after 6 p. m. 7-3t

WANTED—Two men willing to work. Permanent employment. Advancement. Show us and we will show you. See McDaniel, 319 Masonic Temple Bldg.

730 Ninth St.
Mrs. De Forest, the life reader with the reputation, lays bare all hidden secrets. Tells when and whom you will marry, gives names, etc. Daily and evenings.

FOR SALE—Cheap. The remainder of the stock and merchandise consisting of shoes and gents' furnishings. Peoples Cut Rate Store, 222 Chillicothe St. 7-1t

FOR SALE—Buick "4" touring. Good condition. Cheap if sold at once. Phone 62. 7-3t

FOR SALE or Trade—Several good farms for city property. Large lot near Wheelersburg for small car or team; 35 acres well improved level farm, $4,000; cash or terms. Several pieces Sciotoville property for sale. Earl H. Smittle, 3732 Gallia, Sciotoville, Ohio. Phone Sciotoville 150-X. 7-1t

FOR SALE—Used Remington typewriter. Cheap. Phone 206 before 8 p. m. 7-2t

FOR SALE—1 Charter Oak air tight coal heater. Cheap. 1813 Waller St. Phone 1840-X. 7-2t

FOR SALE—Household furniture. Phone 1763-X. 1324 Summit. 7-3t

FOR SALE—1921 Buick coupe, like new; 1921 Buick touring, new cord tires; 1921 Roamer, sport, a good buy; Vim truck, 1 ton, cheap; 1918 Buick touring, nice light car; all bargains. MacDonell-Buick Company, 1628 Gallia. Phone 2590. 2-7-tf

FOR SALE — Specials this week: Blankets, comforts, rugs and a few 2nd handed sets Rogers' silverware, 1 set Community, all 26 piece sets, cheap; some of blankets are soiled, will sell cheap. Also some sample and used rugs cheap. Store open daily till 7 p. m. all week. Always Reliable. Cash or credit; one price to all. C. F. Adams Co., 1022 Offnere. 7-3t

FOR SALE—Horse and mules. Call 2220 7th St. 7-14t

FOR SALE—5 room, 2 story and 4 room, 2 story in rear. 6th St. Rents $50 month. $500 first payment, $40 month. Also 4 room cottage on 6th Street, complete bath. $3200; $500 cash. A. D. Arthur, 225 Masonic Temple. Phone 2504 or 667-L. 7-1t

FOR RENT

FOR RENT—2 nice furnished sleeping rooms. 808 2nd. Phone 575-J. 7-3t

FOR RENT—Two furnished rooms for light housekeeping. Phone 874-L or call at 924 11th. 2-7-tf

FOR RENT—2 or 3 furnished light housekeeping rooms. Bath, gas, electricity. Opposite new wire and rod mill. Oliver Dailey's Grocery. 7-2t

FOR RENT — Furnished sleeping room, near P. O. Gas, bath, electricity. 1111 Gallia. 6-3t

FOR RENT—Garage. 1906 11th. Phone 932-G. 6-1t

FOR RENT—2 or 3 furnished light housekeeping rooms. Bath, gas, electricity. Opposite new wire and rod mill. Oliver Dailey's Grocery. 6-2t

FOR RENT—2 light housekeeping rooms; all newly furnished. All conveniences. 1416 3rd. Phone 2670-J. 7-3t

FOR RENT—Nicely furnished front room, all conveniences. Phone 2248-G. 6-3t

FOR RENT—Furnished front room for light housekeeping. 834 Front. Phone 2063-Y. 6-2t

FOR RENT—Three room downstairs furnished flat at 3159 Walnut St. $9.00 per week. Phone 2436. 6-3t

FOR RENT—Two rooms newly furnished light housekeeping; heat and light furnished. Call 2215-M. 6-3t

FOR RENT—2 light housekeeping rooms. 1020 1-2 Gallia. Phone 994-L. 5-2t

FOR RENT—Furnished room, modern. Phone 2764. 5-3t

FOR RENT—Store room. 525 2nd. 2-4-tf

FOR RENT—Two chair barber shop. 512 Second St. Everything furnished including heat and light. $35 per month. J. E. Hannah. Phone 2436. 1-31-tf

FOR RENT—Furnished room. Modern. Central. 626 6th. 1-31-tf

FOR RENT—Bed room for 2 gentlemen. Board if desired. 547 6th. 2-3-tf

FOR RENT—Three nicely furnished light housekeeping rooms. Private bath, sink with hot and cold water. 309 Washington. 2-5-tf

FOR RENT—Suite of housekeeping rooms. Upstairs. Reference required. 823 Gallia. 2-7-tf

FOR RENT—3 unfurnished rooms with bath. 1127 Findlay. 2-7-tf

FOR RENT — Light housekeeping rooms. 1127 Findlay. 2-7-tf

$$$$$$$$$$$$$$$$$$$$$$$$$$$$
MONEY IF YOU WANT IT
We will loan you money on what you have, and at reasonable rates. Loans from $20.00 to $300.00 on household furniture, automobiles, pianos, phonographs, live stock, machinery, etc.
All loans strictly confidential and every loan, if granted, will be made promptly.
THE PEOPLE'S FINANCE CO.
834 Gallia Street Phone 2595
$$$$$$$$$$$$$$$$$$$$$$$$$$$$

LOST

LOST — $10.00 bill Saturday night. Reward if returned to Times Office. 5-3t

LOST—Wrist watch Sunday afternoon. Finder return Mrs. Laura Frost, 627 Sycamore Ave., Sciotoville or phone Sciotoville 21-R. Reward. 6-2t

LOST, Strayed or Stolen—Yellow and white male collie, Saturday. Small white spot on one side. Answers to name of "Laddie." Phone 37-Y. Reward. 5-3t

LOST—Automobile tag, number 477-370. Also 2 tail lights. Phone Boston 157-R. 6-3t

LOST — Between Chillicothe and Piketon, 30x3 1-2 Lee Commercial tire. Notify P. O. Box 31, Portsmouth, O. 5-3t

LOST—Tan and brown wool gauntlet glove between Lincoln and Offnere. Phone 526-W. 2-7-tf

LOST — Bank book. Phone 932 Sciotoville Exchange. Reward. 7-2t

FOUND

FOUND—One large tire. Call at 721 10th between 4:30 and 6:00 o'clock or call 1697-Y. 2-7-tf

MISCELLANEOUS

NOTICE—Income tax returns executed. J. W. Mitchell, Abstractor. 736 Seventh. Phone 299-L. 5-3t

$5 REWARD for return or any information of new bench wringer with name of C. F. Adams on wringer. Taken from rear porch. 3707 Grace. Phone Boston 153-Y. 7-3t

INCOME TAX CONSULTATIONS desired evenings by expert. Extensive familiarity with subject. Best reference. Phone 182 during day or 703-Y after 6 p. m. 1-31-5 Weeks

Fresh Catfish, Halibut Steak, Jack Salmon, Herring, Oysters, Chickens. Phone 316. SCHAEFER.
—Advertisement.

For Your Local and Long Distance Moving Get WALTER E. COOK
Phones 2343-Y Or Boston 20
Would like to have return load from Columbus and Cincinnati at once.

Kryptok lenses are wonderful creations
A reading lens is hidden in the "distance" lens undiscernable. No "lines;" no cement.
Get Kryptoks

IF YOU NEED GLASSES
Don't delay getting them, see the Central Optical Parlor and ask about their convenient payment plan. We are not satisfied unless you are.
1102 Gallia St.
Phone 968-R

A FEW BARGAINS

4 room L cottage, water, gas, cellar, in East End, a good buy at **$3000**

6 room square house, Jackson street, bath, electricity, basement, piped for furnace, reception hall, garage, lot 35 foot front, house practically new, a bargain at **$5700**
$500.00 cash, balance R. and L. rates.

3 room cottage in fine shape, New Boston, cheap at $400 cash, balance like rent **$2300**

4 room, 2 story, on Boundary street, in good condition, tapped to sewer. The small sum of **$2500**
makes it yours

6 room square house, on fine corner lot at New Boston, reception hall, bath, garage, house newly papered. Terms at **$5500**
You'd better take a look at this one

A dandy 6 room cottage in the 1600 block on Grant street, finished attic, brand new garage, alley paved, house modern and in fine shape throughout. Price **$6950**

5 room 2 story house on Grandview, water, gas, electricity, newly papered, new paint, new roof. It's a dandy. **$5000**
Price

Big 7 room L, 2 story, on Twelfth street, bath, electricity, basement, outside entrance to up stairs, garage for 3 cars. All in A No. 1 condition. A bargain at **$6300**

Dandy 5 room L cottage at sacrifice price. Reception hall, bath, electricity, 2 porches, cellar, furnace, wash house with hot and cold water and electricity, screens for all doors and windows. Also all the shades, awning for front porch, finished attic, garage, on Hill Top. Say, you will be sorry if you don't see this one. Terms **$6000**

F. V. Burkhart
Phone 1972 R 839 Tenth

Extra Special Down Town

No. 1 Splendid 6 room two story frame, with reception hall, modern, very best location on New Fifth Street. Price **$6500**

No. 2. Modern new 6 room two story square brick, very best construction throughout, splendid location on New Sixth Street, entire premises can be had for approximate cost of house. Vacant. Price **$7250**

No. 3. Modern 5 room cottage, fine condition, located on New Fifth Street. This is vacant, immediate possession given and can be bought on reasonable terms. Price **$5500**

No. 4. Large modern 5 room two story, in perfect condition, on Gallia Street, a good home conveniently located. Price **$5500**

No. 5. Nice 4 room cottage, water, gas, bathroom, pantry concrete porches, mantel, cellar, cistern, double garage, property in splendid condition on Fifteenth St. **$3650**

No. 6. Nice 6 room cottage, bath, garage, fine down town location on Third street, easy terms. Price ... **$4500**

No. 7. Nice 5 room cottage, bath and garage, in good condition, located on New Fifth Street. Price **$4500**

No. 8. Modern 6 room two story brick, splendid down town location on Eighth Street, vacant, immediate possession given, can be bought cheap on easy terms.

Bierley Realty Company
REALTORS
Rooms 3, 4, 5 New Royal Bldg. Phone 1499, 351
Member The Portsmouth Real Estate Board

STORY OF SHOOTING RELATED BY BUD DANIELS ON WITNESS STAND

(Bulletin)

At press time this afternoon the evidence had virtually been submitted and the arguments were to follow immediately, the prosecutor making the opening argument for the state, followed by Attorney B. F. Kimble for the defense. Judge Blair will make the closing argument for the state.

Bud. Daniels, 30, former Mt. Joy merchant, took the witness stand in his own behalf Wednesday forenoon in his trial before Judge Thomas and a jury in Common Pleas court on a second degree murder charge. He shot James H. Compton, also a merchant at Mt. Joy, where both lived, the morning of Sunday, Oct. 15, 1922, following a personal encounter, during which Daniels, himself, was shot twice. Compton succumbed five days later in a local hospital from the effects of the wounds he received.

After answering a number of preliminary questions, Daniels stated that he resided in Eastern Kentucky before locating at Mt. Joy and engaged in the mercantile business there five years ago and that James H. Compton came there a short time later and opened up a similar business. He then enumerated difficulties in which he had become involved with Compton, first over a line fence, again over a chicken, still again over the picking of some apples, and lastly the trouble which resulted over Compton penning up his small pigs. He recalled that Compton had threatened to kill or "get" him on various occasions and that Compton boasted that "he had killed two men in West Virginia." The witness also told of threats made by Compton to others which had been communicated to him, stating that Andy Culp had warned him that Compton had made a threat to "get" him.

Daniels identified a note sent him by Compton demanding damages for the pigs trespassing on his premises, which the witness said he sent back to Compton with a statement written on the reverse side of the note saying, "I'll let the law settle it." The note was admitted as evidence.

Continuing, the witness said, "On the morning of the shooting I and my little boy, Pearliss, went to our hog pasture and as we were starting up the road to return home I saw Compton walking down the path from his home towards the barn. He was standing at the roadside near the barn, when I walked up to him and said, "Mr. Compton, I've been over looking for my pigs, but could not find them—I do not think they are old enough to do any damage." He answered me by drawing a revolver and shot me in the left arm, the bullet passing into my body. I grabbed him by the arm and he fired again and I clutched him and in the scuffle which ensued we both went down on our knees, when the weapon was discharged again, the bullet passing through the hand of my cap. Although I was getting weak," Daniels said, "I secured possession of the revolver and after firing two shots at Compton I fell in the roadway from exhaustion. That is the last I remember until a few minutes later while my wife was assisting me home when I fell over a stone wall and told her to get aid."

The witness declared emphatically that he did not enter the Compton barn at any time and that he made no demonstration to strike before Compton shot him. He further stated that he did not see Mrs. Compton at any time and denied saying to C. B. Boyd on one occasion that "some day he would clean up on the old bald head." The accused was still on the witness stand when court recessed for noon.

Dr. J. W. Fitch described the wounds inflicted on Daniels and he stated that Daniels was in a serious condition for several days from the gun shot wounds, which were exhibited to the jury.

Pearliss Daniels, 11 year old son of the accused, claimed that he was with his father at the scene of the shooting and his version of the trouble was substantially the same as given by his father. On cross examination the lad admitted telling former Sheriff Rickey that he was not present and did not see the shooting.

R. C. Blackburn and Dr. F. G. Wachtendorf, both of Harden, testified that they did not observe any marks of violence about Compton's face soon after the shooting.

From present indications the case will not get to the jury until Thursday as counsel will consume at least a half day in argument.

Tuesday Afternoon Session

The star witness for the state was Mrs. Lydia Compton, widow of the slain man, claimed by the prosecution to have been the sole eye-witness to the altercation which resulted in the fatal shooting. Her testimony, substantiated the claim of the state that Daniels was the aggressor and brought on the trouble by attacking her husband inside the barn and that Compton shot to protect himself.

Mrs. Compton stated that she was inside the barn engaged in milking and that her husband was standing near her and close to the door when Daniels entered and started beating Compton. She said that after Daniels had struck Compton a number of times Compton drew his revolver and fired twice in rapid succession and then she claimed the men clenched and in the struggle which ensued both men fell out through the door into the roadway. The witness declared that a third shot rang out while the men were still lying on the ground and that when they arose Daniels had possession of the gun and pointing it at her husband shot her husband twice. She said that Daniels then threw the smoking weapon to the ground and turning walked away without uttering a word. She then told of rushing to her husband's side and asking him if he was hurt to which he replied, "Lydia, guess I'm killed," later assisting him to their home.

Mrs. Compton, who is now residing at Rose Hill, Ohio, testified that her husband was sixty-six years old and that they had been married 45 or 50 years. She said he weighed 140 pounds.

On cross examination she insisted that the shooting of Daniels by her husband took place on the inside of the barn after Daniels had assaulted him. She denied saying to her husband while the men were struggling in the roadway, "Jim you've done enough now and you'd better quit." She also declared that both men pitched headlong out the barn door at the same time and that when they arose Daniels had the gun.

Miss Olive B. Smith, bookkeeper at Hempstead hospital, identified records showing the admission of Compton and Daniels to the institution on October 15, 1922, of Daniels' discharge on November 13, of Compton's death on October 20, of Daniels age as 36 and weight 228 pounds.

Daughter And Experts Testify.

Miss Ethel Compton, a girl of 15 years, granddaughter of the slain man, was also an important witness for the state. She stated that she saw Daniels run into the barn and later following a scuffle in the roadway saw Daniels fire two shots, declaring that Daniels had hold of her grandfather's right arm when the last shot was fired. She asserted that her grandfather was trying to get away when he was shot and she was sure he walked to his home unassisted, after being wounded.

Other witnesses called to the stand by the state included Leroy Compton, local photographer, and Virgil E. Fowler, who identified photographs taken of the scene of the trouble, and x-ray photographs showing the wounds which caused Compton's death. The photographs were admitted as exhibits in the case.

Dr. S. S. Halderman, who attended Compton at Hempstead hospital, described the victim's wounds and that death was caused from peritonitis as a result of the gunshot wound which perforated the intestines. He stated that Compton had three wounds but that his examination indicated but two shots and that the bullet which passed through the left wrist and entered the abdomen produced death.

Henry Jackson, formerly of Mt. Joy, now living at Kingston, stated that he stayed at the Compton home the night before the shooting and that he was at the home of J. C. Jungling, nearby, when his attention was attracted by the discharge of a gun. He said he rushed outside and saw Compton and Daniels struggling in the roadway near the barn but did not hear either of the combatants say a word. He claimed to have heard Mrs. Compton call to Daniels, "He is my husband and I want you to leave him alone."

On cross examination, Jackson said when he first observed the men they were fighting in the roadway between the barn and the main road intersection. He further said that Daniels did not have hold of Compton when the last shot was fired and that Daniels did not step back as he fired. The witness stoutly denied telling others a different story of what he observed of the trouble.

Mayor Scott, for Defense.

The state concluded its evidence in chief at this juncture, and Mayor Walter V. Scott of Harden was the first witness for the defense. He told of visiting the scene of the shooting on the morning it occurred and described the condition of the roadway which indicated that a struggle had taken place there and of observing blood spots. He further testified of finding a cap on the top of a barrel inside the barn. The witness stated that on one occasion that he heard Compton accuse Daniels of swearing falsely in connection with a law suit between the men over a hen and threatening to "get even" with Daniels if he ever crossed his path.

Orval Foster, Charles Wikoff, Constable John W. Newman and C. O. Foster and Claude Dodds were other witnesses called by the defense. They testified as to visiting the scene and of observing a cap inside the barn and tracks in the roadway indicating a struggle had taken place there. Constable Newman identified a leather cap which he picked up in the roadway with a bullet hole through the band. This was the cap worn by Daniels.

These witnesses also stated that they saw both the wounded men but none observed any marks of violence about Compton's face to indicate that he had been struck.

J. C. Jungling, who lives at Mt. Joy, was called by the defense to testify as the accuracy of a plat of the premises at the scene of the shooting prepared by Attorney Kimble and he gave distances from actual measurements made by him. After the plat had been identified by the witness it was admitted as an exhibit over the objection of counsel for the state.

Mrs. Daniels Grilled.

Bessie Daniels, wife of the accused, testified that her husband and little boy, Pearliss, were returning from the pasture field as she was on her way to milk when as she neared the barn she heard a shot and turning she saw two men struggling in the road. She asserted she dropped her buckets and ran towards the men, going by her home and out into the main road. As she ran she claimed to have heard other shots and that when she reached the spot Bud was lying in the road. She declared that Mrs. Compton came out of the barn and exclaimed, "Jim, stop now you have done enough," after which the Comptons walked away going towards their home while she assisted her wounded husband to their own home. She asserted that Compton was standing at the roadside trembling when she arrived on the scene and that her little boy was only a few feet away from his father in the roadway.

The witness was grilled on cross examination by Judge Blair and during the time she became a bit confused and contradicted herself several times. She stoutly denied telling former Sheriff Rickey that she didn't see the shooting and didn't know anything about it and she just as emphatically denied that she had ever offered a woman named Setty Hoop the sum of $15 or any other amount if she would testify of hearing Compton make threats against Daniels. Mrs. Daniels was still on the stand when court adjourned for the day.

The Jury.

Little time was consumed in selecting the jury and the taking of evidence on behalf of the prosecution started before court adjourned for the noon recess. The jury which was accepted by both sides, and is hearing the case, is composed of these men: Carl G. Vanmeter, Philip Zollner, Joseph Belcher, George M. Reitz, Theo. Bauer, Frank Barney, W. S. Sellards, W. L. Baker, Frank Bauer, Charles Stricklette, Charles May and E. A. Steadman.

POLICE NEWS

In Municipal court Wednesday Earl Drennan and Ike Lewis were fined $11.20 after being found guilty of being intoxicated.

Gladys Milluff of Eleventh street was fined $5 and costs on a charge of disorderly conduct.

Charles Williams, colored who lives on Elm street, North End, was fined $200 on charges of manufacturing and possessing liquor.

Louis Gould of 819 Broadway street paid the costs in his case when his wife refused to press a charge of disorderly conduct.

Marshall Powell agreed to pay the costs in his case and a $24 board bill which he owes Miss Tillie Bevis of Gallia street and was dismissed.

Thomas Sylva, who made a gun play in East Portsmouth was picked up by the police and was fined $100 on a gun toting charge by Judge McColl. He was fined $10 on a charge of intoxication.

Dave Wilburn, charged with packing a big gat was found guilty and fined $100. He was also fined $10 on a charge of disorderly conduct.

Market News

New York Stocks

NEW YORK, Feb. 7—Prices displayed a firm tone at the opening of today's stock market. A good demand was noted for oil, steel and railroad shares. North Americas advanced 1⅜ to a new high level for the year and Central Leather preferred was pushed up 1¼. Consolidated Cigar opened 1½ higher.

Motor, copper, shipping, leather and farm implement company shares also fere bought at slightly higher prices. Indications of profit taking appeared in some of the usual market leaders, such as United States Steel, Baldwin and Studebaker, but the recessions were held to fractions. Rails moved within narrow limits, the early leaders being Chicago Northwestern, Canadian Pacific, Great Northern preferred and New Orleans, Texas and Mexico up ahlf to ⅝.

Federal mining and smelting preferred, Marine preferred, American Locomotive, American Cotton Oil preferred, Allis Chalmers, Allied Chemical and International Harvester each advanced at least a point. Foreign exchanges were inclined to ease on the disappointing overnight news from Lausanne; demand sterling dropping ⅜ of a cent to $4.07⅞, French francs 1½ to 6.56½c and lire 2½points 4.65.

Reduction of the short interest by the recent spirited advance left the market in a weakened technical position with the result that traders found buying of poor quality when they began to take profits soon after the opening. Liquidation of a number of popular shares including Corn Products, Studebaker, American Can, General Asphalt, Famous Players and American Woolen caused recessions of 1 to 2 points under yesterday's final figures. The heaviness was not general, many rail shares and specialties rising briskly with California Petroleum of the more active shares showing outstanding strength. Gains of 3 to 4½ points were scored before noon by International Harvester, Atlantic Refining, International Agricultural Chemical, preferred, American Cotton Oil preferred and Air Reduction. Call money opened at 4½ per cent.

The effect of special buying movements in individual shares ultimately turned the course of prices upward intoday's stock market after an interval of heaviness during the morning which was the result of extensive profit taking during in some of the popular issues. Sales approximated 1,200,000 shares.

The closing was firm.

New York Stocks Closing Prices

American Can 88½
American Car and Foundry 184½
American Locomotive 126
American Smelting and Refg. 61¾
American Sugar 80
American T. and T. 122⅜
American Woolen 98½
Anaconda Copper 48¼
Atchison 101⅝
Atl. Gulf and W. Indies 22⅛
Baldwin Locomotive 136½
Baltimore and Ohio 51½
Bethlehem Steel "B" 64¼
Central Leather 35⅛
Chandler Motors 70⅜
Chesapeake and Ohio 73
Chicago, Mil. and St. Paul 24½
Chicago, R. I. and Pac. 36¼
Chicago and N. W. 84⅝
Corn Products 136¼
Crucible Steel 75¾
Famous Players-Lasky 88½
General Asphalt 44⅞
General Motors 13⅞
Goodrich Co. 37¼
Illinois Central 113½
Int. Mer. Marine pfd 42½
Kelly-Springfield Tire 51
Mexican Petroleum 260 bid
Midvale Steel 28¾
New York Central 98½
Northern Pacific 77⅞
Norfolk and Western 115
Pan American Petroleum 92¼
Pennsylvania 46½
People's Gas 92
Pure Oil 28⅝
Reading 80
Royal Dutch N. Y. 49½
Sinclair Oil 34
Southern Pacific 93
Standard Oil of N. J. 41⅛
Studebaker Corporation 120¾
Texas Co. 48⅝
Tobacco Products 82
Union Pacific 141
United States Rubber 60½
United States Steel 106¾
Utah Copper 66½
Willys Overland 7⅞

CLOSING PRICES OHIO STOCK.

COLUMBUS, Feb. 7—Cities Service common 1.87@1.89; do pfd 68¾@69¼; Pure Oil 29⅞.

Chicago Grain And Provisions

CHICAGO, Feb. 7—Something of an upturn in the value of wheat took place during the early dealings, the impetus coming from renewal of warlike moves by the Turks. Falling off in receipts northwest gave an additional motive to buyers and resulted in a moderate amount of purchasing on the part of commission houses and shorts. A decline in Liverpool quotations was practically ignored in view of the Turkish developments.

The opening which varied from ⅛ off to ¼ up with May 1.18¼ to 1.18½ and July 1.13⅜ to 1.13½ was followed by a rise all around to well above yesterday's finish.

Persistent buying in small lots gave firmness to the corn market and to oats as well. After opening ⅛ to ⅜ lower, with May 74⅛ to 74¼ corn scored slight general gains.

The close was strong 1⅜ to 1⅞ net higher, May 75⅞ to 76.

Oats started ⅜ lower to ⅛@¼ advance May 44¾ to 44⅞ and later hardened a little in all deliveries.

Provisions were weak in line with the hog market.

The close was firm 1c to 2½c net higher with May 1.20½ to 1.20⅝ and July 1.14⅜ to 1.14½.

CINCINNATI GRAIN.

CINCINNATI, Feb. 7—Wheat 1.40½@1.41.
Corn 78½@79.
Oats higher 48@48½.
Rye higher 88@89.
Hay 12.50@17.00.
Potatoes cobblers 2.25@2.50 per sack 100 pounds; Red River early Ohios 1.65@1.75 per sack 120 pounds; Michigan 1.75@2.00 per sack 150 pounds; home grown 1.75@2.75 per barrel.

CHICAGO GRAIN REVIEW

CHICAGO, Feb. 7—Wheat: May 1.20½; July 1.14⅜; Sept. 1.11⅝.
Corn: May 75⅞; July 76½; Sept. 76⅝.
Oats: May 45½; July 43⅝; Sept. 42½.
Pork: Nominal.
Lard: May 11.45; July 11.57.
Ribs: May 10.95; July 11.00.

TOLEDO GRAIN

TOLEDO, Feb. 7—Wheat cash 1.39; corn 82; oats 49½; barley 72; rye No. 2, 91.
Clover seed prime cash 13.30; February and March 13.30.
Alsike prime cash 10.50; February 10.50; March 10.60.
Timothy prime cash new 3.35; old 3.40; March 3.50.

CHICAGO LIVE STOCK.

CHICAGO, Feb. 7—Hogs, receipts 33,000; dull to 15@25c lower than Tuesday's close; bulk 150 to 200 pound averages 8.10@8.30; top 8.45; bulk 240 to 300 pound butchers 7.85@7.95; packing sows mostly 6.75@7.00; desirable pigs generall 7.50@8.00; heavy weight hogs 7.75@7.95; medium 7.85@8.15; light 8.10@8.35; light lights 8.10@8.30; packing sows smooth 6.90@7.35; packing sows rough 6.65@7.00; killing pigs 7.50@8.25.

Cattle, receipts 10,000; beef steers slow generally steady early, acting higher; killing quality fairly good; top matured steers 10.30; bulk 8.50@9.25; beef cows and heifers strong; spots higher; veal calves 25@50c higher; other killing classes steady to strong; stockers and feeders steady; bulk desirable vealers early 11.00@12.00; shippers paying upward to 13.00 with strictly choice kind in odd lots up to 13.50 and above, bulk bologna bulls around 4.50@4.65; bulk stockers and feeders 6.50@7.50.

Sheep, receipts 17,000; opening very slow; practically nothing done on fat lambs, killing shorply lower; fed yearling wethers and sheep 25c lower; tow loads choice 87 pound yearlings 13.00; desirable 125 pound ewes 7.80; run includes about 2700 billed direct to packers.

CINCINNATI LIVESTOCK

CINCINNATI, Feb. 7—Hogs, receipts 5,200; 10@25c lower; heavies 8.00@8.50; packers and butchers 8.60@8.85; medium 8.85@9.00; stags 4.00@5.00; heavy fat sows 6.00@7.00; light shippers 9.00; pigs 110 pounds and less 7.60@8.25.

Cattle, receipts 600; steady; steers good to choice 7.50@9.00; fair to good 6.00@7.50; common to fair 4.00@6.00; heifers good to choice 7.00@8.75; fair to good 5.50@7.00; common to fair 4.00@5.50; cows good to choice 4.75@6.00; fair to good 3.50@4.50; cutters 2.75@3.25.

Calves steady; good to choice 13.00@14.00; fair to good 10.00@13.00; common and large 5.00@8.00.

Sheep, receipts 50; steady; good to choice 5.00@6.00; fair to good 3.00@5.00; common 1.00@2.00; bucks 2.00@4.00.

Lambs steady; good to choice 14.00@15.00; fair to good 12.50@14.00; seconds 11.00@12.00; common 7.00@8.00.

EAST BUFFALO

EAST BUFFALO, Feb. 7—Cattle, receipts 750; steady. Calves, receipts 50; steady; 4.00@15.50.

Hogs, receipts 6,400; slow; 25@50c lower; heavy 8.50@8.75; mixed 8.75@9.25; yorkers 9.25@9.40. Light yorkers 9.00@9.25; pigs 9.00; rough 7.25; stags 4.50.

Sheep and lambs, receipts 1,000; steady, unchanged.

Produce Market

CLEVELAND, Feb. 7—Butter extra in tubs 53@53½; one pound prints 54@54½; extra firsts 52@52½; firsts 51@51½.

Potatoes, Michigan 1.50@2.10.

CHICAGO PRODUCE

CHICAGO, Feb. 7—Butter higher; creamery extras 48½; standards 46½; extra firsts 46½@47½; firsts 44½@45½; seconds 43@43½.

Eggs, unchanged, receipts 6,250 cases.

CHICAGO, Feb. 7—Poultry, alive higher; fowls 24@26; springs 24; roosters 15.

TOO LATE TO CLASSIFY

WANTED — 2 young men to travel with manager, must be neat and willing to work. See Mr. Cooper at Manhattan Hotel.

OBITUARY

Loraine Myers

Loraine Myers, infant daughter of Mr. and Mrs. William Myers of Linwood addition, Sciotoville, died about 1:30 o'clock Wednesday morning after a week's illness of influenza followed by pneumonia. The baby was one of twins born a month ago.

Surviving in addition to the parents are the twin sister, Irene, and another sister and brother, Margine and William. The body will be buried Thursday morning in Globe cemetery, Greenup county.

Frances L. Panell

Frances L. Panell, sweet little daughter of Mr. and Mrs. Henry Panell, died this morning at seven o'clock after a short illness with the measles. The child was the daughter of Mr. and Mrs. Henry Panell of 4313 Rhodes avenue, New Boston, and was 18 months old. The funeral will be held from the home Friday afternoon at 1:30 o'clock with burial at Wheelersburg.

John William Anderson

Death this morning about 6:30 o'clock claimed John William Anderson, only child of Mr. and Mrs. Harold Anderson of 1208 Ninth street. The baby was ill three weeks with bronchial pneumonia. The child was two years and eight days old. The body was taken to Piketon Wednesday afternoon. Funeral services will be conducted from the home of relatives in Piketon Friday. Burial in Mound cemetery, Piketon.

R. G. Morris Funeral

The last rites for R. G. Morris, well known N. & W. conductor, who died of heart trouble in Kenova at 10:45 Sunday evening, were held from the home, 1034 Kinney's Lane, at ten o'clock this morning. Rev. Burl Akers of Ceredo, W. Va., who married Mr. and Mrs. Morris, twenty-four years ago conducted the last rites.

The pallbearers were C. B. Rowe, R. Osborn, B. Hudgins and H. McKeand of Kenova and William Graves and Henry Gillespie of this city. The four trainmen from Kenova formed Mr. Morris' crew for a long time. Mr. Osborn is an engineer, Rowe, fireman, and Hudgins and McKeand brakemen. The Brotherhood of Railway Trainmen, Brotherhood of Locomotive Engineers, Order of Railway Conductors and Brotherhoods of Locomotive Firemen and Enginemen were represented at the funeral. Burial was in Greenlawn.

Mrs. Mahala Cook

The body of Mrs. Mahala Cook, former resident of Lucasville, who died at her home in Los Angeles Sunday is expected to arrive at Lucasville Saturday. It will be taken to the home of her sister, Miss Elizabeth Dawson, and funeral services will be held there Sunday afternoon with burial in Lucasville cemetery. Mrs. Mary Fulwiler of Lucasville is another sister of the deceased.

Mrs. Charles Gulker

Death about 10:15 o'clock Tuesday night claimed Mrs. Minnie Prior Gulker, wife of Charles Gulker, of South Webster, the final summons coming at the home of Mr. and Mrs. John Bauer, 1333 Fourth street. Mrs. Gulker had been suffering for sometime with leakage of the heart. Her daughter, Miss Emma Gulker, made her home with Mr. and Mrs. Bauer, and last Friday she had her mother removed to this city so she could receive medical treatment. Her condition continued to grow steadily worse, the end coming last night. Pneumonia, which developed several days ago, caused death.

Mrs. Gulker, who wass 57 years of age December 27 last, spent practically all her life at South Webster. Before marriage she was Minnie Prior, the family being one of the best known in Bloom township.

The deceased is survived by her husband and the following children: Louise, Emma, Margaret, Nell, Cora, Wilbur and Howard. She also leaves three brothers, John Prior of this city, Lewis Prior, address unknown, Henry Prior of Mt. Vernon, O., and two sisters, Mrs. Catherine Ressinger of this city and Mrs. Albert Prosch of South Webster.

Mrs. Gulker was a member of the United Brethren church of South Webster.

The body was taken to South Webster Wednesday afternoon and the last rites will be held in that village Friday afternoon at one o'clock, with burial in South Webster cemetery.

Henry McCollister

Death at 5:20 o'clock this morning claimed Henry McCollister, farm laborer of the G. L. Marsh farm near Lucasville, the final summons coming at Hempstead hospital, where he had been a patient for two days. He had been ill a week, death being caused by pneumonia. Mr. McCollister was at the home of his brother, Frank McCollister on the George Millar farm, but when his condition was pronounced dangerous he was removed to the hospital.

The deceased was about 48 years of age and is survived by a sister, Mrs. Stella Freeland of this city, and brothers, Frank, Will, George and Irvin, all well known in the Lucasville community. Mr. McCollister had lived and worked on farms in the Lucasville community for a long time.

Mrs. Elizabeth Wade

In Cincinnati last week Mrs. Elizabeth Wade died at the age of 60 years. She was the wife of Edward Wade. The burial was from the family home in Lockland. Mrs. Wade was formerly a resident of Jackson, being the daughter of the late Mr. and Mrs. John M. Jones, who lived on Huron Flats, this city, for many years, and also at one time in Oak Hill.—Jackson Sun.

Miss Gertrude Fisher

Word has been received that Miss Gertrude Fisher died recently in Sherwood, Oregon, following an operation for cancer. She was for many years a teacher in Coalton and was a sister of Mrs. Enoch Wood, Coalton.—Jackson Sun.

Fair Board Looking At New Sites

A meeting of the Scioto County Fair Board was held at the office of Farm Bureau, Masonic Temple, Wednesday afternoon, when plans for the 1923 Fair to be held in August were discussed. The committee appointed to inquire into the possible purchase of Fair grounds was not ready to report and was given until next meeting to look over several sites.

Will Lay Out Big Addition

Believing that Portsmouth is destined to be a city of 75,000 population within the next few years, and will be in need of many more houses, B. G. Harris and John W. Berndt have purchased the Egbert farm of ten acres, located on the outskirts of Sciotoville or East Portsmouth, and will begin at once in improving the addition, such as the laying of sidewalks, planting of trees, etc. As soon as the improvements are completed the new owners expect to place the addition, which will be known as "Egbert's Addition," on the market.

The land, which is regarded as one of the most desirable building sites in this vicinity, was purchased from Miss Minnie Egbert. It is naturally level and is above the 1913 flood mark. It is located on the Portsmouth-Ironton pike, and the owners expect to plot the ground so as to make 80 large lots. They will not only dispose of the lots but should prospective home owners desire, will arrange to erect houses.

TO DOUBLE CAPA CITY OF PLANT

The street railway and light company has had work started on the new addition it will make to its power plant in New Boston. When completed the capacity of the plant is to be doubled and there will be an auxiliary plant ready for any emergency.

May Close Hotel Deal

It was learned late Wednesday that there is a strong possibility of Chris Mdlazazos and Harry Chucales closing their deal tonight or Thursday for the erection of a 100 room hotel on the Ruggles property, Sixth and Gay streets.

To Submit Plans For New Masonic Temple

A special meeting of Aurora Lodge No. 48, F. and A. M. will be held Friday night at 7:30 when the plans for the new $400,000 Masonic Temple to be built on Gallia street, just west or the high school will be submitted. Every member is urged to be present. The blue prints are on file in the office of Secretary John Ives and in the club room where they may be inspected.

Mr. Grimes Better

John A. Grimes, well known contractor of 1024 Second street, who underwent a slight operation at the Schirrman hospital Saturday afternoon is getting along nicely.

Back From Boston

Wm. B. Altsman has returned from Boston, where he bought leather for the Selby Shoe company.

To Picture Class

The Senior Class of P. H. S. has entered into contract with Ben G. Harris for the taking of the Class photographs for the P. H. S. Annual.

R. E. Lewis, who recently underwent a bone-scraping operation on his left shin is able to get around on crutches.

CINCINNATI PRODUCE.

CINCINNATI, Feb. 7—Produce market unchanged.

GASOLINE AND ALCOHOL

CINCINNATI, Feb. 7—Alcohol, denatured in drums 38; gasoline tank wagon 19; 70 per cent 29.

LIBERTY BONDS.

NEW YORK, Feb. 7 — Liberty bonds closed: 3½'s 101.56; first 4's 98.50 bid; second 4's 98.50 bid; first 4¼'s 98.70; second 4¼'s 98.85; third 4¼'s 98.92; fourth 4¼'s 98.68; victory uncalled 4¾'s 100.20; U. S. Govt. 4¼'s 99.92.

MONEY

NEW YORK, Feb. 7—Call money easier; high 4½; low 4; ruling rate 4½; closing bid 4; offered at 4½; last loan 4; call loans against acceptances 4. Time loans firm; mixed collateral 60 to 90 days 4¾@5; 4 to 6 months 4¾@5; prime commercial paper 4½@4¾.

COFFEE

NEW YORK, Feb. 7—Coffee, Rio No. 7, 12¼; futures steady; May 11.06; July 10.37.

COTTON

NEW YORK, Feb. 7—Cotton spot quiet; middling 28.20. Cotton futures closed easy; March 28.11; May 28.41; July 27.75; Oct. 25.25; Dec. 24.92.

SUGAR.

NEW YORK, Feb. 7—There was another advance of 1sc in the local raw sugar market with Cubas now quoted at 3⅞ cost and freight, equal to 5.65 for centrifugal. Raw sugar futures advanced five to eight points. Refined firmer and unchanged to 10 points higher. Refined futures nominal.

Sugar futures closed steady; approximate sales 5,900 tons; March 3.96; May 3.95; July 4.05; Sept. 4.11.

Gamblers Fined

Men giving the names of Dan Carrington, George Whitt and Kelley Perkins, arrested by New Boston officers Tuesday night on charges of gambling, were fined $10.80 Wednesday by Mayor W. E. Newberry. Officers claim they found the men playing stud poker at Gallia and Vine streets, New Boston.

Dance at Baesman's Tonight. 25c.
7-H advertisement

To Enjoy Banquet

Members of Ellrose Temple, Pythian Sisters will enjoy a banquet and musical program tomorrow evening when their second anniversary is celebrated. Supper will be served at six o'clock to all members. The musical program will begin at eight o'clock and dancing will be the feature from nine till twelve with the Peerless Four furnishing the music.

Mr. Goltz Ill

John Goltz, who is employed in the First National bank, is detained at home by an infected jaw.

Two Firemen Killed

NEW YORK—Two New York City firemen were killed in a collision between a hook and ladder truck and a Long Island train in a severe snow storm.

Three Perish In Fire

EL PASO, TEXAS, February 7—(By the Associated Press)—One woman and two men lost their lives early today in a fire at the Hotel St. Charles at El Paso and Overland streets. Five others were injured.

Fresh Catfish, Halibut Steak, Jack Salmon, Herring, Oysters, Chickens. Phone 316. SCHAEFER.
—Advertisement.

Council Will Meet Tonight

At the regular meeting of the city council tonight Mayor Gableman will submit his sinking fund report, the resurfacing legislation will be given another whirl and Safety Director Si Strauss will submit his annual report. The Hempstead Hospital building commission will also submit a report of its plans to add a $60,000 addition to the local hospital.

Dance at Baesman's Tonight. 25c.
7-H advertisement

GEORGE PFEIFFER
Funeral Director
And Embalmer
Miss Anna Pfeiffer
Embalmer
Phone 96
Eighth and Chillicothe Sts

J. L. Richards
Funeral Director
and
Embalmer
Ambulance Service
Phone 117
Cor. 9th and Waller Sts.

THE EMRICK-RAWSON CO.
Funeral Directors
Ambulance Service
Full Auto Equipment
FUNERAL HOME FREE
1144 Gallia St. Phone 2563

AL. WINDEL
FUNERAL DIRECTOR AND AMBULANCE SERVICE
Funeral home at 1503 Offnere street, no charge. Branch office 625 Third St. Phone 185.

In Case of Death
Call Lynn
A complete funeral service in an atmosphere of refinement.
The Best Costs No More For Prompt Ambulance Service
Phone 11

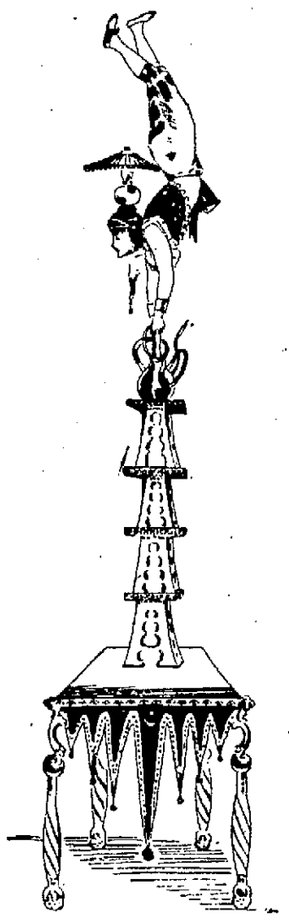

Eddie Raymond
Who will keep you spell bound at the Grotto Circus.

Weed and Rid-O-Skid Chains for Automobiles and Truck
PHIL JACOBS AUTO SUPPLY
SUPPLIES
737 THIRD ST.
PORTSMOUTH
OHIO

Your Tribute To The Deceased
Your tribute to the deceased should be one that you can pleasantly remember and one that will cause you no regrets. Our increasing business pays a tribute to our satisfactory service.
F. C. Daehler & Co.
Auto Ambulance Service

News From Nearby Towns

JACKSON

(Margaret Miller, Correspondent)

JACKSON, February 7.—The Missionary Society of the Presbyterian church will meet at the church Thursday afternoon. It is a meeting that is of great importance and a full attendance of the membership is expected. It is the annual election of officers. The members are asked to bring their mite boxes also. The hostesses for the afternoon are Mesdames J. H. Newvahner, Welter Evans, Edwin Jones, Charles Cavett, W. Croneman, Anna T. Jones and Peter Pickrel. The Westminister Circle and the Light Bearers' will hold a joint meeting at the church next Saturday afternoon, under the leadership of Mrs. Hugh Schellenger and Mrs. James Mergan. The pageant which was presented at the church last Sunday night by the Circle, was very pleasing. The liberal offering which was received will enable both of the societies of the young people to meet their pledges to the Missionary cause.

One of the most pleasant affairs of the Baptist church was the meeting of the Calendar Society last Friday evening at the home of Mr. and Mrs. W. L. Johnson on Main street. It was in the nature of a six o'clock dinner for the society and the ladies who had been so liberal with their help at the Bazaar in December. Twenty-eight ladies sat down to the delicious dinner of chicken, noodles, mashed potatoes, gravy, slaw, peas, cheese croquettes, cake, peaches, hot biscuits and coffee. Later, guessing contests added to the merriment of the occasion. Miss Cora Pettit was the winner and received a box of candy. During the evening the society presented Mrs. Johnson a handsome cut glass bowl. A good program was enjoyed in which Mrs. W. C. Claar sang a beautiful solo and Mrs. Ernest Carwood gave an excellent paper, a resume of the work of the past year.

Mrs. C. C. Hansee was a Portsmouth visitor over Sunday, visiting her daughter, Mrs. Ehrman and son, Knox Hansee and family.

Miss Ruth Wood, daughter of Mr. and Mrs. Charles Wood, is home from school at Oxford for a few days vacation.

The Philathea class of the Baptist Sunday School will give a Valentine Social Tuesday evening, February 13 in the church parlors. A program, games and refreshments suitable to the season will be the order of the evening. Every one is cordially invited. Admission is fifteen cents.

Former Jackson Woman Dies

Mrs. John R. Smith, who spent her girlhood in Jackson, and was a graduate of the Jackson High School of the class of 1886, passed away Sunday from an illness of pneumonia, at her home in Columbus. She will be remembered as Miss Mame Williams. After graduation she taught in the local schools and later was married to John R. Smith, a teacher in the High School here. Several years later they moved to Akron, but were living in Columbus, for the last few years. Mrs. Smith is survived by her husband, a daughter, Miss Eleanor, and son, Robert, one sister, Mrs. Hattie Jones of Night Hawk, Washington, and one brother, William, of Middleboro, Ky., and a number of nieces and nephews. The funeral services were held in Columbus, Tuesday afternoon.

Miss Sylvia Garrett has been brought home from the Mt. Vernon hospital where she suffered a serious operation for the removal of goitre. She is now improving.

Mrs. H. M. Morgan of Main street, will entertain the Ladies' Aid Society of the Welsh church, Thursday afternoon.

Relatives who came to attend the last rites for James Jerrell, were: Mrs. Myrtle Roush, of Columbus; Mrs. Sarah Adams of Mason City, W. Va.; Mrs. Myers Brown, Parkersburg; Lemuel Ruttencutter, Mason City; Mrs. Nannie Heslip, and Mr. and Mrs. M. L. Miller, Point Pleasant; L. J. Heslop, Charleston, W. Va.

Charles Dungan of Jackson, has been appointed as deputy fire marshal by Gov. Donahey, and Frank G. Henry of Marietta, as the chief.

HAMDEN

(W. E. Stanton, Correspondent)

HAMDEN, OHIO, February 7.—Mr. and Mrs. Ira Saltz and family have moved from Gloster to their residence here.

Mr. Simmons, of Kansas, is the guest of his aunt, Mrs. Lucy Bierhoop.

John Trainer and B. W. Scott are ill.

Will Speary is laid up at his home here with a mashed foot caused by a rail falling on it while at work in Athens.

Mrs. Lee Stanton and daughters, Ruth and Betty, were the Sunday guests of Mr. and Mrs. William Rowe of Coalton.

Golden Gate Quartet

The last number of the local Lyceum course was presented in the High School auditorium Friday night by the Golden Gate Quartet.

Effective Sunday February 4th, the Hocking Valley issued a new time table. No change in time of passenger trains here.

Lee Furgeson of Buchtel, was the week-end guest of friends here.

Henry Webster and sons, Arthur and Harry, left Monday for several days' visit in Cleveland.

Mrs. Joss Blackford and children of Dundas, were Monday guests of Mr. and Mrs. Will Speary.

Mrs. H. N. Bagley was the guest of relatives at Columbus, the latter part of the week.

VANCEBURG

VANCEBURG, KY., Feb. 7.—Bruce Watters, school teacher from St. Paul, Ky., was here Saturday and Sunday.

Miss Ollie Davis of Cincinnati passed through here on her way to visit relatives in Nashtown, Ky.

Mrs. J. W. Mathewson has gone to Washington, Ind., to be at the bedside of her aged mother, who is very ill.

J. A. Clausing, 1827 Baird avenue, Portsmouth, is again employed at the Citizens' Bank here.

Rev. F. B. Jones, district superintendent of the Southern M. E. church was here Sunday and Monday, holding quarterly conference.

Rev. J. B. Warrall of Grayson, Ky., held special services at the Presbyterian church Sunday.

Rev. A. F. Felts, pastor of the M. E. church, held communion services at that church here Sunday, as their district superintendent has not yet recovered from an operation for appendicitis.

Rev. Gerald Culberson visited his family in Portsmouth Monday, returning to continue the revival services at the Christian church. He is preaching to packed houses.

Prof Jessie Henderson of the South Portsmouth schools spent the week-end with his family here.

Mr. and Mrs. Ed. Sparks of 1117 Offnere street, Portsmouth, visited his brother, George Sparks, Sunday and Monday.

Bruce T. Pugh was elected vice-president of the Citizens' Bank at a recent meeting of directors.

Wm. Miller, grocer, who engaged in a fight with Attorney Robert Wilson says Wilson did not give him a whipping. The men were separated after a few blows were struck. Miller shows no signs of the fight.

PIKETON

(Winn Farmer, Correspondent)

PIKETON, Feb. 7. Selby M. Foster and little daughter Janet of Columbus were guests of the former's parents, Mr. and Mrs. Isaac Foster, of Second street, last Friday.

The funeral of Dr. Jack Bayham, who died at his home on Main street last Friday morning, after a lingering illness from paralysis, was held at the late home Sunday afternoon at 12:30 and burial made at the Aikin cemetery. Rev. John M. Meeker preached the funeral sermon. Deceased was 78 years of age and is survived by his wife, Mrs. Ida Bayham. Dr. Bayham had not been engaged in active practice for the past several years, on account of poor health. He was reputed to have been the best doctor in the county in the treatment of diphtheria, having been the originator of a formula which it is said would cure the most virulent cases of that dreaded disease.

Charlotte Thomas and daughter Mary, of Lucasville, spent the week end at the home of Mr. and Mrs. W. A. Sampson of Second street.

Miss Lucile Sampson is substituting at the Upper Noname school in Pebble township this week in the place of the regular teacher, Miss Olive Wills, who is ill.

The Seal Township Trustees held their monthly meeting at the township office here Monday.

John Deininger, who recently sold his farm near Piketon to Daniel Farmer, will hold a public sale of livestock and farming implements in the near future. Mr. Deininger and family expect to leave Pike county as soon as they dispose of their chattel.

Mrs. H. F. Rittenour of Chillicothe is visiting at the home of Mr. and Mrs. E. F. Rittenour, Sargent.

J. M. Miles and Charles Dawson were business visitors to Portsmouth Monday.

Bronson Farmer, who is teaching at Columbus, spent the week-end at the home of his parents, Mr. and Mrs. Isaac Farmer of Main street.

Hiram Spurck, of Detroit, Mich., who is visiting his grandmother, Mrs. Caroline Austill, was a business visitor at Chillicothe Saturday.

Reuben Hatfield, who is taking treatment at the government hospital at Fort Thomas, Ky., is spending a few days at his home here.

Mrs. Grace Forrest of Columbus was the guest of Mr. and Mrs. George Pyle several days last week.

Miss Levisa Patterson returned to Delaware Monday morning, after visiting at her home here since last Wednesday.

OAK HILL

(Folsom Foster Sternshorn, Correspondent)

OAK HILL, Feb. 7—Little Miss Alberta Potts is recovering from a week's illness.

Mr. and Mrs. Robert Gillespie attended the funeral of Dr. D. B. Warren at Wellston, Sunday.

Mrs. Arch Addis has been suffering from neuralgia for the past several days.

Howard, young son of Mr. and Mrs. Cecil Whitt, is confined to his home with an attack of mumps.

Jimmie Foster has returned from a few days' visit with his sister, Mrs. Lena Hudson, at Wellston.

Owing to illness at the home of Mrs. A. D. Evans, the Ladies' Aid Society of the M. E. church will meet Tuesday evening at the home of the president, Mrs. Emma Comer, on East Main street.

WEST SIDE

Birthday Party

Mrs. Joe Evans, City View, Tuesday delightfully entertained a coterie of her friends and a few of the little friends of her daughter, Virginia Ruth, in honor of the latter's third birthday anniversary. The home was nicely arranged for the occasion. At the noon hour the guests were invited to the dining room, where a delicious dinner was served. The center of the table was adorned with a beautiful birthday cake in honor of little Miss Virginia Ruth, who was a pleasant little hostess, and was delighted with the many beautiful presents. The little folks spent the day in playing games. The elder guests present were Mrs. Joe Price of New Boston, Mrs. Charles E. Felty of 1907 Robinson avenue, Mrs. Charles Mason and son Arnold of 1043 Fifteenth street, Mrs. Harry Clites and Mrs. George Clifford of Portsmouth; Mrs. Hiram Gordon and daughter Virginia of City View. The elder guests spent the afternoon in playing five hundred and Mrs. Charles Felty was awarded the prize, after which they all enjoyed delicious refreshments.

Arthur Morgan, who formerly resided with Mr. and Mrs. Rhodes Winters of Buena Vista pike and recently joined the U. S. Army and has been located at Ft. Thomas, has been transferred to the Infantry at Ft. Thomas. He writes friends that he is feeling fine and is well satisfied.

Joseph Shelpman of Waverly was a guest Sunday of relatives, Mr. and Mrs. John A. Boyer, of Rushtown.

The Ladies Aid Society of Friendship M. E. Church will hold a Lincoln Day meeting Monday afternoon Feb. 12th at the home of Mrs. Emma Crayecraft, who resides near Friendship. They are arranging to have a program in keeping with the historical day. All members are requested to attend and visitors will be welcomed.

Charles Richter, of Buena Vista, was a business visitor and guest of relatives in Portsmouth Tuesday.

Carl Miller of Buena Vista was a business visitor in Portsmouth Tuesday.

Milton Lothrop, of City View, who has been critically ill for several days with flu and threatened with pneumonia, is slightly improved.

David Tipton, son of Mr. and Mrs. William Tipton, of Buena Vista pike is ill with grip.

Edward Bailey, of McGaw, was a business visitor in Portsmouth Tuesday.

Mrs. Henry Harsha, of Buena Vista, who has been in ill health for several weeks, was taken worse last Friday and has been dangerously ill. Her daughter, Mrs. August Brates, of College Hill, Cincinnati, was called to her bedside.

Mr. Hartsel Hazelbaker, of McGaw, was a business visitor and guest of relatives in Portsmouth Tuesday.

Schaffie Bowles, a tobacco merchant of Batavia, was a business visitor in Buena Vista and week end guest of Mr. and Mrs. Hartzel Hazelbaker, of McGaw.

Mr. Edward Cunningham of Carey's Run has recovered from flu and able to be about. His wife and daughter Jean and Lillian and her mother, Mrs. Emma Gillan are improving.

Mrs. Wesley Haeslet, of West Side is recovered from a five week's illness.

MINFORD

Miss Julia Anna Crull entertained a few friends February 2nd with a twelve o'clock dinner, the occasion being her eighty-fourth birthday anniversary. The guests were: Mr. and Mrs. Caleb Crull, Mr. and Mrs. F. R. Minford, Mrs. Rosa Dodge and Miss Clara Crowford.

Messrs. James Vangorder, J. J. Dodge and Ellsworth Swain were the dinner guests of Mr. and Mrs. Bonzo, Friday.

Mrs. Rose Campbell who has been ill with flu the past week, is better.

John A. Dever was the guest of his daughter, Mrs. Denver Kinker, of Sciotoville, Saturday.

Dr. Fishbaugh is contemplating the erection of a modern residence in Minford.

W. T. Bennett was a business visitor at Minford, Monday.

Mr. and Mrs. J. J. Dodge were the Sunday guests of relatives at Sciotoville.

Mr. and Mrs. G. W. White have returned from a several days visit among relatives at Wellston.

Mr. and Mrs. John Coburn and family were the Sunday guests of Mr. and Mrs. Louis Knore at Waits' Station.

Mrs. Belle Colegrove, who visited her son at Sciotoville for two weeks, has returned home.

Delmer Powell was a business visitor at Minford, recently.

Chester and Otis Newman, Elias Obrian, Paul Cooper, Wilbur and Fred Allen were calling on Carl and Lyle Bonzo, Sunday.

Ground has been broken for the erection of the high school building at Minford. Contractor Johnson of South Webster, has the job.

Mrs. Ada Shoemaker of Salem, was the week-end guest of her parents, Mr. and Mrs. Geo. Wilson.

McDERMOTT

The third and fourth numbers of the lyceum course will be presented at the M. E. church Feb. 7 and 12.

The Young Ladies' Sunday school class met at the home of Mrs. Aubry Youngs, Tuesday night.

A revival at the M. E. church will start Thursday night.

Henry Hamer and children and sister-in-law, Mamie Taylor, will leave next week for Indiana, where they will visit Mr. Hamer's relatives.

The M. H. S. basketball teams motor to Wheelersburg Friday, where they will play Wheelersburg hi fives.

Lola Koch was the guest of Fonda Stahl of Arion Sunday.

Dorothy Waller, Violet Higgins, Mamie Taylor, Evaline Foster and Inez Higgins visited at the home of Mrs. A. B. Preston at Wheelersburg recently.

Mrs. Huddleston and children returned home Monday from Dayton, where they visited relatives.

Mrs. Hugh Young visited her aunt, Mrs. Early Higgins, Monday.

Mrs. D. T. Shaffer is ill at the home of her parents.

Ernest Windle motored to Greenfield Sunday and visited friends.

Mrs. Robert McClary is visiting at the home of her daughter, Mrs. Charles Vastine.

Miss Lula Koch is teaching the primary room for Mrs. Shaffer who is ill.

Samuel, infant son of Mr. and Mrs. John Simon is ill with flu.

Virginia Hurley, teacher of the Tick Ridge school, spent the week-end with her mother, Mrs. James Hurley.

Mabel Vastine and Margaret Adams recently secured employment at the Selby Shoe factory, Portsmouth.

Mr. and Mrs. Lewis Taylor spent Sunday in Portsmouth.

Mrs. Hattie Taylor is keeping house for her son-in-law, Henry Hamer.

Lowell Shaffer and Perry Teeters were visiting in Portsmouth Sunday.

Harold McElhaney motored to New Boston Saturday night where he witnessed the basketball games between New Boston and South Webster.

Mr. and Mrs. T. L. Hill visited Mr. and Mrs. William Hill of McCollough recently.

A surprise party was given Feb. 5 in honor of Miss Lola Koch's seventeenth birthday anniversary. Those who enjoyed the evening were: Misses Nora Henry, Thelma Gillett, Eva Jones, Marguerite Ballengee, Mabel Higgins, Mabel Freeman, Evaline Foster, Mamie Taylor, Fonda Stahl, Lola Colley, Lula Koch and Inez Higgins, Messrs. Paul Thomp, son, Laurence Brannan, Louis Colley, Clarence and Edward Vastine, Fred and Paige Koch, Floyd and James Rose, Perry and George Teeters, Lowell Shaffer, Arthur Jones, Ransom Shaw, Selby Weaver, Abel Gillett, Melvin Stahl, Ernest Windel and Cecil Koch.

JASPER

Mr. and Mrs. Mernard Steiner of the River City, were Sunday visitors at the home of the former's parents.

Mrs. Geo. Cutler was called to Toledo by the illness of her grandson, Jean Vulgamore, who has pneumonia.

F. J. Dewey left Friday for Cincinnati. He left there Monday morning on the Queen City for New Orleans, where he will attend the Mardi Gras and visit other cities of the South. He will enjoy a three weeks' vacation.

Hester Vulgamore has returned from Columbus, for a few weeks' stay at home.

Mr. and Mrs. Elmer Baker and children, were Sunday visitors at Boswell Run.

Mr. and Mrs. L. D. Crabtree and children, spent Sunday at Sioux.

Mr. and Mrs. Charles Dewey were Sunday guests of Dr. and Mrs. I. P. Seiler of Piketon.

The little daughter of Mr. and Mrs. C. J. McGowan has been named Joan Agnes.

John Flinchbaugh, of Columbus, was a business visitor here Monday.

R. A. Kerr of Dayton, spent Monday here on business.

Preaching services will be held here Sunday evening and there will be special music by Charles Ware and Brooks Snyder, of Piketon.

Mr. and Mrs. Geo. McCoy of Waverly, were shoppers here Monday.

Mrs. Lloyd Brown and daughters, Janet and Mary Mae, spent Sunday at this place.

Miss Mabel Daughitt, who has been clerking at Dewey's the past year, and Mr. Ray Shoemaker, of Sargents, were married at the bride's home Saturday evening, Rev. John Lawill, of Bethel, officiating.

Fresh Catfish, Halibut Steak, Jack Salmon, Herring, Oysters, Chickens. Phone 316. SCHAEFER.
—Advertisement.

NEW BOSTON

Mrs. Esto Caulley and daughter, Agnes, of Monroe street, have returned from a delightful week's visit with Mr. and Mrs. Ralph Caulley of Cincinnati.

Calvin Lewis of 4223 Cedar street has returned from a visit with home folks in Vanceburg, Ky., and has resumed his work at the Whitaker-Glessner steel plant.

Mrs. Alger Stark, who has been ill for the past two weeks with an attack of grip at her home, 4203 Sterling street, is improving.

Walter Parish of Olive Hill, Ky., has accepted a position with the Breece Mfg. Co. He is located at 4223 Cedar street.

Mr. and Mrs. Asa Farrar of Jackson street are guests at the home of their son-in-law and daughter, Mr. and Mrs. Edgar Burkhardt, of Rhodes avenue.

Mrs. M. L. Sloan of Spruce street is ill with grip.

Mr. and Mrs. Edgar Burkhardt of Rhodes avenue are in Cincinnati, where Mr. Burkhardt is attending the Plumbers' convention, which is being held at the Havlin Hotel.

Roscoe Bussa, who has been ill with grip at his home on Stanton avenue, is improving.

Miss Perlinabelle Zeck of Rhodes avenue is a grip victim.

The members of the Home and Foreign Missionary Society of the Immanuel Baptist church enjoyed a delightful meeting last evening at the home of Mrs. Henry Moore on Gallia avenue.

After the usual routine of business was satisfactorily disposed of, an interesting program was presented. Later the remainder of the evening was devoted to the social hour, during which a delicious refreshment course was served to Rev. and Mrs. P. H. Hughes and son Joseph, Mrs. William Jankins, Mrs. Louis Sizemore, Mrs. Harley Flack, Mrs. Carl Jenkins, Mrs. John Caulley, Miss Emma Hayden and Mr. and Mrs. Henry Moore.

The next meeting will be held at the home of Mrs. William Jenkins, 4219 Gallia avenue, on Tuesday evening, March 6.

Miss Dorothy Henry, who has been ill with grip at her home on Gallia avenue for several days is improving.

Mrs. E. A. Jenkins entertained a few friends with an all day quilting at her home on Monroe street, yesterday. At noon an elegant dinner was served. Those present for the enjoyable affair included Mrs. John Caulley, Mrs. Louis Sizemore, Mrs. Clinton Rose, Mrs. Chester Staten, Mrs. John Kachelries, Mrs. Clyde Booth, Mrs. Carl Jenkins, Mrs. Harley Flack, Mrs. Earl Jenkins, and Mrs. William Jenkins.

J. M. Harr of 3739 Grace street, who recently underwent an operation in Hempstead hospital is getting along nicely.

Miss Amy Coleman of Argillite, Ky., is visiting at the home of Mr. and Mrs. Wilburn Artis of Gallia avenue.

Mrs. Charles Justice of Hill street and Miss Amy Coleman of Argillite, Ky., have been guests at the home of Mr. and Mrs. William Wheeler.

Clyde See who has been the guest of his brother-in-law and sister, Mr. and Mrs. James Stump of 4305 Sterling street, was called to his home in Louisa, Ky., today, on account of the illness of his brother, John See, who is seriously ill with typhoid fever.

The Good of the Order committee of New Boston council, No. 288, Jr. O. U. A. M., met Tuesday evening at the home of Robt. Baldridge on Ohio avenue to perfect arrangements for the open meeting of New Boston council, No. 288, Friday night, Feb. 9th. A fine program has been arranged for this meeting after which refreshments will be served. The committee in charge has worked hard and feel confident this will be the largest "get together" meeting the council has had for a long time. This is the first of a series of social nights planned by the committee for the members and their families. The business meeting will start at 7 o'clock and at 7:30 the doors will be opened to the families. There will be no admission charged, and the committee extends to every member of New Boston council, No. 288, a cordial welcome. Come and bring your family.

SCIOTOVILLE and WHEELERSBURG

SCIOTOVILLE

The regular meeting of the W. F. M. S. of the Sciotoville M. E. church was entertained with Mrs. John Williams of Harding Avenue as hostess Tuesday afternoon. Devotionals were led by Mrs. Dicie Jenkins, followed with prayer by Mrs. P. A. Cross. The program included a reading, "Striving and Aspirations in India," by Mrs. A. M. Winter, and a demonstration, "The Vision," by Mrs. Loren Yost, Mrs. Frank L. Sikes and Mrs. Arthur Phillips.

Mrs. Martha Price resigned as President owing to her absence from the city, and Mrs. A. M. Winter was chosen to serve in that office. During the social hour wafers and coffee were served to Mrs. P. A. Cross, Mrs. Loren Yost, Mrs. Frank L. Sikes, Mrs. George Oakes, Mrs. Anna Ketter, Mrs. John Duvendeck, Mrs. William Bolander, Mrs. Arthur Phillips, Mrs. A. M. Winter, Mrs. Martha Price, Mrs. John Wohler, Mrs. Dicie Jenkins, Lona Duvendeck and Kathleen Phillips.

Mrs. Frank L. Sikes and Mrs. Loren Yost will entertain the next meeting in the former's home on Winchester Avenue.

Mr. and Mrs. Z. T. Beloat, of Eastern avenue, are grip victims.

Mrs. Loren Yost of 607 Harding avenue, spent today with friends in Portsmouth.

Mrs. Clyde Neal is ill at her home on Woodland avenue, with grip.

Mrs. S. L. McAdams, Mrs. Loren Lost and Mrs. Ella Duvendeck compose the committee from Mrs. John Wohler's and Mrs. P. A. Cross' Sunday School classes of the M. E. church, who went to Portsmouth this afternoon to select the carpet which the two classes will present to the church.

Ellsworth Swain who has been the guest of his sister, Mrs. Ola Martin, for the past two weeks, has returned to his home in Meadville, Mo.

Mrs. Melvin Bentley of Eastern avenue, is recovering from an attack of grip.

The four children of Mr. and Mrs. B. A. Green of Eastern avenue, are ill with grip.

Miss Clara Lawless returned to her home in Ironton yesterday after a delightful visit of several days at the home of Mr. and Mrs. S. L. McAdams of 400 Eastern avenue.

Dr. R. W. DeCrow of Gallia avenue, has returned from Newark, where he was called by the illness of his mother, who has been seriously ill with pneumonia. Mrs. DeCrow will remain for some time in Newark.

WHEELERSBURG

Mrs. Callihan Blair and Mrs. B. F. Brightwell were joint hostesses to the members of the Whatsoever Class of the M. E. Church last evening at the home of Mrs. Blair.

After routine business the evening was devoted to the enjoyment of the social hour, during which time the hostesses served an appetizing refreshment course. Those present included Mrs. Charles Brown, Mrs. George Preston, Mrs. Walter Haffner, Mrs. Howard Preston, Mrs. Frank Lallow, Mrs. Royal Fritz, Mrs. Thomas Callihan, Mrs. B. F. Brightwell, Mrs. Callihan Blair and daughter Mildred, Miss Clemens and Miss Bauer. The next meeting will be with Mrs. R. G. Woods.

Wilbur Harr, son of Mr. and Mrs. W. T. Harr, who has been ill with grip, is improving.

Mr. and Mrs. George Semones of Ohio avenue, New Boston, were the recent guests of Mr. and Mrs. W. L. Harr.

Mrs. J. H. Spencer of Dayton, Ky., who has been the guest of her parents, Mr. and Mrs. John Pollard, of Pine Creek for several days, is now visiting at the home of her brother-in-law and sister, Mr. and Mrs. Edward McHenry.

The cottage prayer meeting of the Baptist church will be held this evening at the home of Mr. and Mrs. Charles Hall.

The condition of Mrs. Clay Thompson, who has been seriously ill for the past two months, is greatly improved.

Mrs. H. C. McCormick is recovering from grip.

Mrs. Elizabeth Zwickert is recovering from an attack of grip.

Mrs. John Oakes, Mrs. Philip Zoellner, Mrs. G. E. Cook, Miss Peeters were among those who attended the valentine party which was given in the Masonic Temple in Portsmouth last evening by the Eastern Stars.

Mr. and Mrs. McAlister Burke announce the birth of an eight and one-half pound son born Monday. Mr. Burke is employed by the Portsmouth By-Products company.

Mrs. Jennie McClave shopped in Portsmouth yesterday.

The many friends of Mrs. W. H. Lewis, who has been very ill, will be pleased to learn that she is improving.

Miss Olive Borders of Sandy Run is ill with grip.

Why Have a Sour Stomach

Stuart's Dyspepsia Tablets After Meals Insure a Sweet Stomach From All Dyspeptic Distress

You have probably been through the experience when your stomach went sour and filled with gas and

It Is Never Too Late to Learn That Stuart's Dyspepsia Tablets Put the Stomach Right

nothing at hand to give relief. And after two or three days you got over it. It took that time for the stomach to right itself naturally. But why go through such misery? If you chew one or two Stuart's Dyspepsia Tablets after eating, you can have pie and cheese, doughnuts, baked beans, steak and fried onions, sausage and so on for your three meals a day and not have a sour stomach with gas, belching, fullness, pressure and the misery that comes from an acid stomach due to indigestion. The reason is that these tablets supply the stomach with an alkaline effect that neutralizes the acid, hence the stomach becomes calm and sweet. If you fear you are a chronic dyspeptic and afraid to eat get a 60 cent box of Stuart's Dyspepsia Tablets of any druggist and get back into your eating stride. Advertisement.

Drink Water If Back Or Kidneys Hurt

Begin Taking Salts if You Feel Backachy or Have Bladder Weakness

Too much rich food forms acids which excite and overwork the kidneys in their efforts to filter it from the system. Flush the kidneys occasionally to relieve them like you relieve the bowels, removing acids, waste and poison, else you may feel a dull misery in the kidney region, sharp pains in the back or sick headache, dizziness, the stomach sours, tongue is coated, and when the weather is bad you have rheumatic twinges. The urine is cloudy, full of sediment, the channels often get irritated, obliging one to get up two or three times during the night.

To help neutralize these irritating acids and flush off the body's urinous waste, begin drinking water. Also get about four ounces of Jad Salts from any pharmacy, take a tablespoonful in a glass of water before breakfast for a few days and your kidneys may then act fine and bladder disorders disappear.

This famous salts is made from the acid of grapes and lemon juice combined with lithia, and has been used for years to help clean and stimulate sluggish kidneys and stop bladder irritation. Jad Salts is inexpensive and makes a delightful effervescent lithia-water drink which millions of men and women take now and then to help prevent serious kidney and bladder disorders.

By all means, drink lots of good water every day. Have your physician examine your kidneys at least twice a year.—Advertisement.

FOR STIFF JOINTS

Pharmacists say that when all other so-called remedies fail Joint-Ease will succeed.

It's for joint ailments only that is why you are advised to use it for sore, painful, inflamed, rheumatic joints.

Joint-Ease limbers up the joints, is clean and stainless and quick results are assured. Sixty cents a tube at druggists everywhere.—advertisement.

PIPELESS FURNACES
Let us give you description and prices on the "Quaker."
THE H. LEET LBR. CO.
Hardware Dept.
Sciotoville Phone 9804

ECZEMA

or any itching skin trouble
Instantly Relieved by Hydrosal Salve
Thousands owe permanent cure to use of Hydrosal Salve. All druggists 25c and 50c
THE HYDROSAL LABORATORIES CO., Cincinnati, O.
"Free Sample on Request."

CHAMBERLAIN'S TABLETS
FOR
CONSTIPATION
BILIOUSNESS
Headache
INDIGESTION
Stomach Trouble
-SOLD EVERYWHERE-

IS IT HARD FOR YOU TO KEEP WARM?

HEAVY wraps and underclothes won't keep you nearly as warm as rich, red blood, and that buoyant vitality which comes from perfect health.

If you feel chilly all the time, if you catch cold easily, take Gude's Pepto-Mangan for a short time and build up your strength and vigor. Winter is the time of year when you especially need its remarkable health-building qualities.

Your druggist has it—liquid and tablets.

Gude's Pepto-Mangan
Tonic and Blood Enricher

Have Gone To Ashland

Alex Mitchell, one of the owners of the Classic confectionery, in this city, and one of the best candy makers in this section, has gone to Ashland, to the new "Classic" in that city.

Mrs. Mitchell, who is also one of the owners of the Portsmouth Classic, will be the cashier in the Ashland store, having already assumed her duties there.

Settles Stomach Trouble Quick

MI-O-NA Tablets *act in a jiffy* because they are packed in sanitary, air-tight tape which preserves *full strength*. Overcome at once acid stomach, the cause of headaches, gas, heartburn and palpitations, indigestion and dyspepsia. Don't let these conditions become chronic, when harmless MI-O-NA is so easy and economical to take. Guaranteed and sold by all druggists.

Mi-O-NA

LEGAL NOTICE

GRANT BARGER, whose residence is unknown, will take notice that Clinton M. Searl, Administrator of the Estate of Manie Barger, deceased, on the 15th day of December, 1922, filed his Petition in the Probate Court of Scioto County, Ohio, in case number 16140 in said court, alleging that the personal estate of said decedent is insufficient to pay her debts and the charges of administering her estate, that she died seized in fee simple of the following described real estate, to-wit:—

Situate in the Township of Rush, County of Scioto and State of Ohio, to-wit:—

FIRST TRACT: Situates in the Virginia Military District on the waters of Reeds Run, being a part of Survey No. 15955, to-wit: Beginning at a stone in the line of Frank Henry, thence N. 2° E. 18 poles to the center of the Mt. Joy Turnpike; thence with the center of said Pike South 43° E. 13 poles to a stone in the center of said Pike; thence South 44° W. 7 poles to the beginning, containing one-half (1-2) acre, more or less.

SECOND TRACT: Being part of Survey No. 15055 situate in said Virginia Military District, beginning at a stone in the center of the Mt. Joy Turnpike Northwest corner to the one-half acre tract, above described; thence N. 12° W. 12 poles 14 links to a hickory; thence South 79° W 4 poles to a sycamore on the bank of Reed's Run; thence with the meanderings of said Run in a southeasterly direction 34 poles to a stone southeast corner of said one-half acre tract; thence with the west line of said tract, N. 44° W. 7 poles to the beginning, containing about one acre, more or less. Said above described premises being the same as were conveyed to John Noel by deed from Jos. W. Odell and Maggie Odell, dated February 22, 1877 and recorded in Deed Book 109, page 429, Scioto County, Ohio, Record of Deeds.

THIRD TRACT: Being in the Virginia Military District and in Survey No. 15955 and bounded and described as follows:— Beginning at a stone in the line of Frank Henry's, southeast corner to a one-half acre tract formerly owned by John Noel; thence southeast sixteen and one-half (16 1-2) rods, more or less, following a row of sycamore trees on the East bank of Reed's Run to a scrubby sycamore tree on said bank of creek; thence east three rods, more or less, to the center of the Mt. Joy Free Turnpike; thence up said Pike, 14 1-2 rods to a stone; thence Southwest 7 poles to the beginning, containing three-fourth (3-4) acres, more or less, and being the same premises conveyed by John Noel and wife to Manie Perrell Barger by deed bearing date of September 1, 1905, and recorded in Volume 122 at Page 211 Scioto County, Ohio, Record of Deeds.

That Grant Barger is dead and that he died prior to the death of said decedent and has no dower right or other interest in said real estate or any interest in the proceeds of the sale thereof. The prayer of the petition is that said Grant Barger be decreed to be dead and that he died prior to the death of said decedent, Manie Barger, and that he has no dower right in said real estate or any interest in the proceeds of the sale thereof. And that he be required to set up any dower right in said real estate or any interest in the proceeds of the sale thereof, if any he has, or be forever barred from asserting the same, and that said real estate be sold to pay the debts and charges aforesaid, free of any dower right of said Grant Barger and for all other proper orders and relief in the premises.

Said Grant Barger is hereby notified that he has been made party defendant to said Petition and that he is required to answer the same on or before the 19th day of March, 1923.

CLINTON M. SEARL,
Administrator of the Estate of Manie Barger, deceased. Jan 3-6 Weds.

NOTICE

MYRTLE SCOTT, whose residence is unknown will take notice that Raymond Scott has filed his petition in the Court of Common Pleas of Scioto County, Ohio, wherein said Raymond Scott prays for a divorce from said Myrtle Scott on the ground of adultery, and said defendant will further take notice that said cause will be for hearing on or after March 2nd 1923.

RAYMOND SCOTT
By William R. Sprague, Attorney.
Advertisement, Jan. 17-6 Weds.

NOTICE

Anna Jarrell whose place of residence is unknown will take notice that David Jarrell has filed his Petition in the Court of Common Pleas of Scioto County, Ohio, praying for a divorce from defendant upon the grounds of extreme cruelty and adultery on the part of the defendant, and that said cause will be for hearing on or after the 2nd day of March 1923.

DAVID JARRELL.
W. R. Sprague, Attorney.
Advertisement, Jan. 17-6 Weds.

LEGAL NOTICE

Clarence H. Romans, whose address is unknown will take notice that Marguerite Romans, his wife, has filed her petition against him in the Court of Common Pleas of Scioto County, Ohio, praying for divorce and restoration to her maiden name; and that said cause will be for hearing on and after six weeks from the date of this first publication.

Dated this 17th day of January, 1923.

MARGUERITE ROMANS,
Plaintiff.
T. C. BEATTY, Attorney for Plaintiff.
Advertisement Jan. 17-4 Weds.

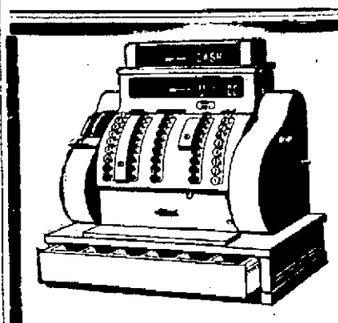

For Your Information

We build registers suitable for every kind of business, from the smallest to the largest.

Prices range from $75 up.

We buy, sell and exchange second-hand and rebuilt National Cash Registers.

Our registers can be bought on easy monthly payments, or we allow a liberal discount for cash.

We have at your service an experienced factory mechanic who will give your register the proper attention.

O. M. VETTER
NATIONAL CASH REGISTER CO.
Phone 1469. Security Bank Bldg. 6th St. Entrance

IN AS MUCH

As we're to built a new Court House down on Sixth street in the spring, one of the gang ask me if I didn't think it a good idea to save the brick and sand off Gallia street (when they tear it up) and use it in the foundation. I don't know but I think he has the right idea of a good foundation for this old street has been down twenty-five years and the foundation is important, whether in Court Houses or Shoes. You can get something for nothing,—for your sins may find you out. The Fenway, a genuine brown calf skin, solid leather thru-out at nine-fifty is a regular shoe and right up to the minute.

845 Gallia Near Gay **FRANK J. BAKER** Red Top For Corns Is Fine
The Sleepless Shoeman

Ask Your Dealer For
Peerless Pasteurized Milk
In Bottles Only
BOTTLED BY
The Ice Cream & Bottling Co.

MUTT AND JEFF — Jeff Learns Something About Book Bindings — BY BUD FISHER

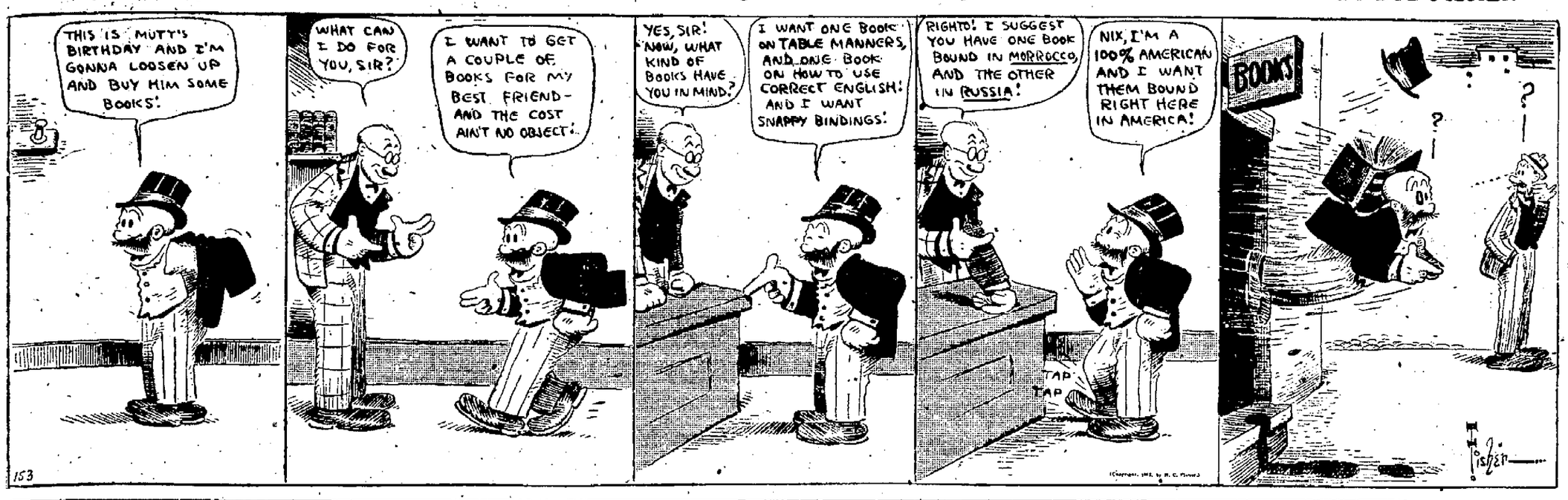

SELECTS AND NEWARK CAGERS CLASH IN P. H. S. GYM TONIGHT

Game Starts At 8 O'clock

Tonight, in the P. H. S. gym, one of the best games ever offered basketball fans of this section will be staged between the Baesman Selects and the Newark Heiseys, the big battle to start at 8. Every seat and all standing room should be taken in the local gym when Referee Emerson Marting of Ashland sounds his whistle.

The Newark quintet is coming bent on defeating the Selects and taking away from them the title of state champions.

The Newark Heiseys form one of the fastest court teams in the state and that means the Slects will have to step some to win. Captain Jude Baesman and his players went through a hard workout last night in the local gym and after practice it was announced that every player was in perfect condition and more than ready for the big contest tonight.

The Selects will use the same team against the Heiseys they used last year at Columbus when they won the title of state champions by one point. Doll and Edwards will perform at the forward positions while Kent and Fortner will hold down the guard positions with Brown ready to go in at guard. Baesman will be the center and pivot man. His opponent will be Smith, a six-foot-three center who plays the same kind of a game as Baesman, which means the local leader will have a tough job on his hands tonight.

The admission will be 75 cents and the game is well worth double this amount.

Troop 4 Wins

Troop 4 took the Troop 6 lads into camp last night in the Boy Scout Basketball league to the tune of 20 to 15. Much interest is being manifest in the Scout games, and the success of the League seems assured.

The lineups last night:

Troop 4—		Troop 6—
Wertz	RF	Donahoe
Kimble	LF	Bradford
Fuller	C	Partlow
Wilhelm	RG	Slye
Knost	LG	Payne

Substitutions: Troop 6, Multer for Payne.

Goals: Troop 4, Wertz, 5, Kimble, 2, Fuller, 3; Troop 6, Donahoe, 2; Bradford, 3; Partlow, 2.

Foul Goals: Donahoe, 1; Bradford, 1; Partlow, 1.

LAD HAS TYPHOID

Fred Halves, Jr., aged 12, son of Mr. and Mrs. Fred Halves, Friendship, entered Mercy Hospital yesterday to undergo treatment for typhoid fever. He is attended by Dr. Harry J Rapp.

Masonic Bowling League

TEAM STANDING

	W.	L.	Pct.
Unknowns	8	1	889
Dependables	7	2	778
Adjustos	6	3	667
Mutuals	3	3	500
Pullers	4	5	444
Prophets	4	5	444
Youngsters	4	5	444
Colonials	4	5	444
Max	2	4	333
Canaries	2	4	333
Jerseys	2	4	333
W. U. S.	2	7	222

Games Tonight

Mutuals vs Jerseys.
Max vs Canaries.

Games Next Week

Monday—Prophets vs Jerseys.
Monday—Colonials vs Canaries.
Tuesday—Adjustos vs Pullers.
Tuesday—W. U. S. vs Dependables.
Wednesday—Max vs Mutuals.
Wednesday—Unknowns vs Youngsters.

Last Night's Results

Unknowns—				
Staten	121	146	156	423
Blind	125	125	125	375
Geiger	142	137	135	414
Whitlatch	122	169	179	470
Orr	156	137	230	523
Totals	666	714	825	2205
Adjustos—				
Underwood	200	119	142	461
L. York	135	125	154	414
Crichton	156	175	130	461
Rickey	104	137	167	408
Blind	125	125	125	375
Totals	720	681	718	2119
Colonials—				
Cranston	109	133	124	366
Baker	174	158	167	499
Blind	125	125	125	375
Prosch	157	175	159	491
Baughman	125	202	157	484
Totals	690	793	732	2215
Dependables—				
Dachler	179	140	140	459
Bayless	103	108	117	328
Hudley	140	148	137	425
Higgins	153	193	144	490
Leach	191	170	169	530

NOTICE FOR PAROLE

Notice is hereby given that Clinton Swords, a prisoner now confined in the Ohio State Reformatory, Mansfield, Ohio, is entitled under the law and rules governing paroles from said institution, to recommendation to the Board of Pardon and Parole by the Superintendent and Chaplain as worthy of consideration for parole. Said application will be for hearing on and after February 15, 1923.

O. F. GARVER, Chief Clerk.
Advertisement, Jan. 24-3 Weeks

Selby Bowling League

Last Night's Results

Turners—				
Haken	198	208	164	570
Burtrum	150	123	130	403
Ebmeier	132	125	145	402
Delotelle	118	108	116	342
Boren	128	146	131	405
Totals	726	710	686	2122
Apple Knockers—				
Funk	162	149	161	472
Surran	106	120	153	379
Merrel	137	150	136	423
Dempsey	161	166	233	560
Williams	156	179	188	523
Totals	722	765	871	2357
Trolleys—				
George	128	163	166	457
Musser	130	130	128	388
Miller	141	121	197	459
Erfurth	164	213	182	559
Marple	178	184	144	506
Totals	741	811	817	2369
Eagles—				
H. Taylor	159	156	177	492
McGowan	151	171	168	490
Cummins	199	160	137	496
Johnson	163	154	213	530
Maze	191	228	168	587
Totals	863	869	863	2595

Duck Pin League

TEAM STANDING

	W.	L.	Pct.
LeMaster-Briggs	66	14	825
Kelley-Knost	53	32	624
Mansfield-Lego	48	38	558
Erwin-James	40	40	500
Hudley-Davidson	40	45	471
Hamm-McCoy	37	43	463
Wolff-Haupt	38	46	450
Pherson-Cooper	33	47	413
Hughes-Blood	32	48	400
Glickert-Morris	23	57	288

Games Tonight

Erwin-James vs Hughes Blood.

Last Night's Results

Blind	85	85	85	85	85—425
Mansfield	121	112	170	115	110—628
Totals	206	197	255	200	195 1053
—VS—					
Blind	85	85	85	85	85—425
Wolff	97	111	95	114	113—530
Totals	182	196	180	199	198 955

Was In Huntington

Attorney Mark Crawford is home from a business trip to Huntington.

VOLLEY BALL

Business Men's League

	W.	L.	Pct.
Reds	18	18	.692
Indians	12	10	.545
Giants	12	12	.500
Yankees	10	14	.417
White Sox	8	16	.304

The Reds took two out of three from the Giants last night, 21-17, 21-14, and 20-21.

The lineups:

Reds—Williams, Holbrook, Lewis, Brodbeck, Hopkins, Zuhars.

Giants — Vandervort, Donahoe, Haas, Tatman, Arthurs, Grob.

River City League.

	W.	L.	Pct.
Standards	39	18	.684
Tigers	35	18	.000
Faculty	32	25	.561
Bankers	21	30	.350
Giants	13	41	.241

The Giants lost three games to the Faculty last night, 21-17, 21-3 and 21-7.

The lineups:

Faculty—Wade, McComb, Wheeler, Appel, Brechner, Eccles.

Giants—Schusky, C. Glockner, E. Glockner, Gordely, Cross.

Selby League

	W.	L.	Pct.
Giants	11	4	.733
Pirates	9	6	.600
Wizards	8	4	.667
Super Six	12	9	.571
Selects	3	12	.200
Cuckoos	2	10	.167

The Giants forfeited three to the Super Sixes last night by failing to show up at the Moose hall.

Erfurth Wins Title

Bowling championship honors of the Selby factory league changed places last night when Charley Erfurth won the title from Marple in a five game special match, by a margin of 126 pins. Erfurth had two dandy scores of 236 and 215 while Marple was way off color in two games making only 151 and 136 while his highest score was 199. The scores:

Marple	151	136	189	199	182—857
Erfurth	167	236	215	185	180—983

ARE MAKING LITTLE ONES OUT OF BIG ONES

Special to Times

VANCEBURG, Ky., Feb. 7—Joe Webb, C. and O. detective last night discovered four men huddled around a fire which they had built on the floor of box car standing on the main line tracks in the city limits.

They were arrested and in the police court gave the names of Wilburn Thompson, Olympia, Ky., William Wise and Edwin Pugh of Maysville, Ky., and Carl Lother, Offnere street, Portsmouth. As they had no money they were committed to jail and set to work on the rock pile.

Fifty-Fifty

Sciotoville and South Webster divided honors on the basketball court last night when the Sciotoville Juniors lost to the Webster hi school second team 28 to 8 and the Flying Deacon of Sciotoville won 12 to 7. Both games were played at South Webster.

The lineups in the main game:

South Webster		Sciotoville
Welch	RF	Turner
Estep	LF	Wells
Kaltenbach	C	Jenkins
Potts	RG	Wohler
Shope	LG	Dever

Substitutions: South Webster:—Knigge for Shope; Sciotoville, Cook for Turner.

Field Goals: South Webster:—Welch, 3; Estep, 3; Kaltenbach, 3; Potts, 1; Knigge, 3; Sciotoville, Turner 1; Wells, 2.

Foul Goals: South Webster: — Kaltenbach, 2; Sciotoville, Turner, 2.

Referee: Cook, South Webster.

The lineups in the Bantam-Flying Deacons' game:

Bantams		Flying Deacons
Stroth	RF	Wohler
Corliell	LF	Cross
Pitts, C.	LF	Hill
Pitts, J.	RG	Long
Estep	LG	Halstead

Sub., Hutchens for Cross.

Goals: Bantams: — Corriell, 1; C. Pitts, 1; J. Pitts, 1; Flying Deacons, Cross, 5; Hill, 1.

Foul: Stroth, 1.

SAFELY RELIEVES CATARRH OF THE BLADDER
PLANTEN'S C. & C. OIL BLACK CAPSULES
"POPULAR FOR GENERATIONS"
A PREPARATION OF COMPOUND COMBEB AND CUBEBS
AT DRUGGISTS, OR TRIAL BOX BY MAIL 50¢
FROM PLANTEN 93 HENRY ST. BROOKLYN, N.Y.
-BEWARE OF IMITATIONS-

Giving Johnny Wilson A Fighting Chance

By HENRY L. FARRELL
(United Press Sports Editor)

NEW YORK, February 7. (United Press)—Beyond showing twice that he is the champion of Mike O'Dowd, Johnny Wilson hasn't done a thing much in two years.

Johnny failed to convince the New York Boxing Commission that he was the world's middleweight champion and he has had a tough time making anyone believe he could even fight.

World's ring titles usually bring fortunes and luck in great gobs, but when Wilson stumbled into the middleweight regal robes he got his feet all tangled up and he is still down.

He has been under suspension so long by the New York Commission that a change of heart is being felt in the official circle and it is understood that he will soon be allowed to go back to his business.

The New York Commissioners should be commended for symptoms of giving Wilson a square deal, but after looking over the situation, it begins to appear that the commission is being nice to Wilson just to give him a harder sock.

When Wilson does go back to work, he will find so few middleweights who can draw a dime at the door that he will have to start associating with the light heavyweights.

And what a nice congenial bunch of boys he will find hanging around in that class with a sock ready for him—Greb, Gibbons, Tunney, Loughran and a few others.

Wilson should have been reinstated many months ago. He has been under suspension for alleged violation of a rule that other champions failed to observe and have escaped without even notice.

As long as Wilson is not permitted to earn a living, Harry Greb should not be permitted to box in New York.

Wilson was suspended because he failed to accept the challenge of Greb. When Greb was challenged, he ignored it because he did not want to make the weight in the class.

Greb was reinstated after serving a few weeks, but Wilson is "still on the ground."

If Wilson is to be made that goat of the "champions must defend their titles every six months," Leonard, Lynch and Dempsey ought to get the same dose.

* * *

Dempsey's talk that he has no one to fight, that he is a battling king with no more world's to conquer, is the truth if Harry Wills, Tommy Gibbons, Jess Willard, Bill Brennan and a couple of others are not considered as being in the world.

* * *

Dempsey, however, may, not be afraid to step into the ring, but Joe Lynch is getting timid about his shadow and Benny Leonard is suffering chills in his shoes.

Dempsey will go into the ring if he can get $500,000 from some weak-minded promoter and the other pair want almost as much to defend their titles.

P. H. S. Tuning Up For Ironton Battle

Coach Harry Wagner is putting the P. H. S. regulars through real practice sessions this week. Tuesday afternoon the second team gave the first team players a scrimmage practice that made the regulars extend themselves to win.

Captain Elsessor is showing up much better on basket shooting and as he has fully recovered from an attack of grip will no doubt start in Saturday night's game against Ironton. Doll, sub forward, is playing hard and ready to step in at a basket tossing position. He made a fine showing against the Huntington five last week.

Gose is also being given a thorough trial at guard on the first team. This lad is as fast as greased lightning when it comes to getting from one end of the floor to the other. Barklow and Flowers, regular guards, will have to work hard to hold their berths on the first team, for Gose is showing up better each day in every way.

Coach Davies' squad is going to run into a big snag here Saturday night for the locals mean to gain sweet, sweet revenge for the defeat handed them in Ironton early in the season.

The P. H. S. lads are anxious to run up a big score on the Gold and Black Jads and will not be satisfied unless the scoreboard at the end of the contest shows an overwhelming victory. The real calibre of the P. H. S. quintet will be shown when they meet the Red and Blue defenders on the hardwood planks Saturday night.

Racing Dates Eliminate Clash Of Turfdoms Classics

WHO was the best three-year-old of 1922?

Morvich, who carried off the two-year-old honors at the close of the 1921 campaign, was a favorite for that distinction, the best three-year-old of 1922.

Morvich, after winning the Kentucky Derby, failed dismally. Pillory, winner of the Preakness, also lacked consistency.

The star three-year-old performers, Bunting, Lucky Hour, Kai-Sang, Morvich, Whiskaway, Snob II, Rockminster and the rest were in-and-outers.

The best three-year-old of 1922 will probably remain open to debate.

It should be a much easier matter to rate the best three-year-olds of 1923. There will be no clash between the Kentucky Derby and the Preakness; the classics of the turf in the south and east. They will be raced a week apart.

There will be no excuse on the part of some of the owners for ducking the issue to determine the three-year-old supremacy.

Many Seek Baseball Jobs At State

COLUMBUS, O., Feb. 7—Knowledge that new men must fill half the varsity baseball positions at Ohio State University this spring, bids fair to swell the squad of candidates reporting to Director L. W. St. John to four score and more within the week. Forty battery candidates have already reported. Pitchers began limbering up their soupers in the judging pavilion Saturday.

The Buckeye baseball schedule, as completed during the past week, calls for 22 games, opening with Wittenberg on April 7 and closing with Western State Normal at Kalamazoo, Mich., on June 16.

While prospects are anything but bright in camp Ohio, Director St. John is confident he will have a team to be feared if he can unearth a pitcher or two. From a squad at least as green as the present one, St. John produced one of the most powerful hitting aggregations in the Western Conference last year, a team erratic because of inexperience, but one that stopped the high-flying Michigan outfit and gave other leaders close ribs. The Buckeyes finished in fourth place.

Local Boys On Bill

Paddy Riley, local 124-lb. boxer, will meet Ford Roomer, of Washington C. H., in a six-round prelim, and Butch White, also of the Peerless, who tips the beam at 145, will meet Tim Kelly, of Washington C. H., at the Chillicothe boxing show, to be staged in the Majestic theatre next Tuesday night, February 13.

CHICHESTER S PILLS
THE DIAMOND BRAND.
Ladies! Ask your Druggist for Chi-ches-ter S Diamond Brand Pills in Red and Gold metallic boxes, sealed with Blue Ribbon. Take no other. Buy of your Druggist. ASK FOR CHI-CHES-TER S DIAMOND BRAND PILLS, for 25 years known as Best, Safest, Always Reliable
SOLD BY DRUGGISTS EVERYWHERE

JUST SPORT

Pat Duncan is sojourning for a few days in Oakland City, visiting Eddie Roush. Pat will be back this way in a few days and may have something to say about the attitude of the noted hold-out with regard to signing up this spring. It was reported yesterday that Roush could be traded for Carson Bigbee, of the Pirates, a deal which has been suggested several times, but there is no chance for such a trade. No other club will make any offer at all for Roush until it can be assured that he will sign up promptly and at a reasonable figure, and will report for spring training.

* * *

The Fletcher fans at Collinsville, Ill., are staging an elaborate banquet in honor of their fellow townsmen next Friday night. Every fan in town will be there to give Arthur his best wishes for a good season with the Phillies.

* * *

President Heydler officially declares that he will not approve a Cincinnati contract with Rube Benton unless authorized to do so by the National League, as a whole, or by Commissioner Landis. If the league votes against Benton next week it will be establishing a new precedent by refusing to allow a player to play on one of its clubs, although there are no charges against him. It looks as if the case will eventually have to come before Judge Landis for final decision.

* * *

Ivy Wingo says that he will report at Orlando on March 3, a week in advance of the rest of the team, and says that he is rarin' to go. Ivy has a hunch that the Reds will have a few important games to play after the regular season is over next fall, and he is going to get ready early.

KANE IN CINCY

CINCINNATI, February 7.—Eddie Kane, manager of Tommy Gibbons, St. Paul heavyweight, is in the city on a short visit. He discussed plans for an early appearance of Gibbons at a local club, and stated that Gibbons would box a good man here, providing this match does not interfere with several dates Gibbons has in the East.

SHEPPARD vs. BLOOM

CINCINNATI, February 7.—There was no boxing in Cincinnati last night, due to the illness of Billy Ryan, who was scheduled to box Soldier Barfield before the Friars' Athletic Club. The contest has been postponed until February 19.

The next fistic exhibition in this city will take place Monday night before the Uricho Athletic Club, and will be featured by a 10-round contest between Jack Sheppard, Cincinnati welterweight, and Phil Bloom.

BONEHEAD PLAY THAT WON PRIZE LAST SEASON

Every year in the majors produces one or more bonehead plays, that stand out as the classic of their particular line.

To Pitcher Hodge of Chicago and Second Baseman Ward of New York goes the discredit of figuring in two of the funniest plays of the year in which solid ivory played an important feature.

In a game at Detroit, Hodge was doing the pitching for Chicago and was enjoying a slight lead when he got himself into a jam by a foolish bit of by-play.

Of late years there has been much complaint by the players over rough balls in play. The concrete grandstands are responsible for such a condition, as usually when a ball hits the rough surface it is rendered unfit for play.

In the game at Detroit, with a runner on second and the score very close, Hodge decided the ball in his possession was unfit to be pitched.

Instead of getting the umpire's o. k., Hodge simply threw the ball into the Detroit dugout.

The umpires were more surprised than anyone in the park over Hodge's act. There was nothing for them to do but score the runner from second, as the rules give the right to advance two bases on a ball thrown into the dugout.

The play was given much publicity, yet a few weeks later Ward of New York turned the same trick with a runner on first and the Yankees leading by only one run. A rough ball that didn't suit him was the cause.

The second incident caused President Johnson to issue a bulletin to the managers telling them it might be advisable to inform their players that the ball was always in play until the umpire ruled otherwise.

EXPERTS OFTEN ERR IN SELECTION OF PLAYERS

Do the leading managers of baseball, the so-called wise guys of the game, make mistakes in passing judgment on players? Just listen.

John McGraw once had Eddie Rommel, who won 27 games last year in the American League with a seventh place team. McGraw let him go because he thought Rommel's fast ball lacked the necessary zip.

Hughie Jennings in 1907 had Jimmy Archer at Detroit. Jennings let him go and retained Charley Schmidt. Archer spent a year at Buffalo, then came back to Chicago in the National League, and is rated one of the greatest catchers the game has ever produced.

Connie Mack had Catcher Glenn Myatt, kept him for a couple of years, then turned him over to Milwaukee. In one year he comes back to the majors heralded as a star. Cleveland gave four players and a bunch of cash for him.

Miller Huggins turned Urban Shocker over to St. Louis in a trade. Now Shocker is rated one of the pitching stars of the game. Since departing from New York his favorite diversion has been beating that team.

Back in 1907 the St. Louis Nationals had Babe Adams and turned him loose. Pittsburg later secured him. For a number of years he starred with the Pirates. Then he was waived out of the National League, only to be brought back a few years later to again prove Pittsburg's most valuable pitcher.

Steve O'Neill, star catcher of the Cleveland Indians, was once on the payroll of Connie Mack. Steve was a youngster then, while Connie had a couple of veteran stars. Steve got the gate. Connie must have regretted it many times since.

John McGraw once had Heine Groh. He traded him to Cincinnati. Groh became the leading third sacker in the National League. McGraw then bought him back for a fancy figure.

These are just a few of scores of players, who, after being passed up by some famous big league manager as lacking in ability, have developed into major league stars.

BOND SALE

Sealed Bids will be received by the Clerk of the Village of New Boston, Ohio, at his office in said Village until 12 o'clock noon, on the third day of March, 1923, for the purchase of:

Fifty-five Thousand Dollars worth of 5 1-2 per cent Street Improvement Assessment Proportion Bonds of the said Village of New Boston, maturing:

$18 bonds on the First day of February in each of the years from 1925 to 1952 both inclusive, and

Seven bonds on the first day of February 1953.

These bonds will be issued by the Village of New Boston, Ohio, under authority of the General Laws of the State of Ohio and in pursuance of an ordinance of said Village, both principal and interest being payable at the Portsmouth Banking Company in Portsmouth, Ohio, interest payable semi-annually.

A certified check on some solvent bank for two per cent of the amount of the bonds bid for, and payable to the Village of New Boston, Ohio, must accompany each bid.

No bids for less than par and accrued interest to date of delivery will be accepted, bonds to be delivered to buyer at New Boston, Ohio.

All bonds are in denomination of $1000.

The Village reserves the right to accept any or reject all bids.

RUSSELL MIDDAUGH,
Village Clerk
Advertisement, Jan. 21-1 Wed.

Bowling Tournament Will Open Tonight

TOLEDO, O., Feb. 7—The twentieth annual Ohio State Bowling tournament is scheduled to open at the interurban alleys here tonight. Two hundred and seventy-six five-men teams, 474 two-men combinations and 951 individuals will compete for a total prize list of $12,125 in addition to 450 special prizes for Toledo teams only.

The tournament attracted an entry fee of $16,396, which is said to be the largest in the history of the Ohio State Bowling Association. The prize money is allotted as follows: Five-men teams $4,065; two men $3,570; singles $3,590.

Toledo leads the list of entrants with 147 quintets.

Cleveland is second with 40, Columbus send 18, Dayton and Cincinnati each 11, Akron 8, Elyria 3 and Martins Ferry, Springfield, Ashtabula, Lorain and Mansfield each two.

None but Toledo teams will participate in the tournament until Saturday night when bowlers from Cincinnati, Martins Ferry, Cleveland, Springfield, Akron and Marion will take the alleys.

The champion five-man team of the state the Bowman Specials of Canton, will bowl February 20. The tournament will close on February 28.

Yanks Sign Pitcher

NEW YORK, Feb. 7—The New York American League team signed Pitcher Pat McKinstry, free agent from Akron, Ohio. McKinstry is a left-hander and is being tried out on the strength of a twenty-inning victory over Jim Vaughn, former Chicago left-hander, last season.

PROPOSAL

Sealed proposals will be received by the Board of Education of the Portsmouth City School District, Scioto County, Ohio, at the office of the Clerk of said Board until 12 o'clock noon, Friday, February 23, 1923 for all labor and materials required by the plans and specifications for the erection and completion of improvements of a boy's toilet room at the Union Street School Building in said District.

Said plans and specifications are on file at the Clerk's office, Royal Savings Building, Portsmouth, Ohio, and the office of DeVoss and Donaldson, architects, First National Bank Building, Portsmouth, Ohio.

All proposals must be made according to the laws of Ohio, revised statutes, which require that each item for work, labor and materials must be bid upon separately.

Proposals must be accompanied by a written guarantee of a surety company of approved standing, or at least two responsible disinterested freeholders of Scioto County, Ohio, as sureties, certified by the County Auditor, or a check certified by a solvent bank in an amount equal to five per cent (5 per cent) of the amount of the proposal submitted, as surety that if the proposal be accepted the bidder will enter into and secure the faithful performance of the contract as required by said Board of Education.

All bonds must be satisfactory to the Board of Education.

Each proposal shall contain the name of every person interested in the same.

The Board of Education reserves the right to reject any or all proposals or accept any proposal for both labor and materials which is the lowest in aggregate, or to waive defects in proposals, if in the interest of the Board to do so, and not in violation of law.

Proposals must be enclosed in sealed envelopes, endorsed by the name of the bidder and marked, "Proposal for Improvements to School building, Portsmouth, Ohio," addressed to the Board of Education of the Portsmouth City School District, Portsmouth, City School District, Portsmouth, Scioto County, Ohio, and left at the office of the Clerk of the Board of Education at or before the time named in the advertisement.

By order of the Board of Education
WILLIAM C. HAZLEBECK, Clerk.
Advertisement—Jan 24-4 Wed.

EDDIE'S FRIENDS — Ladies Night

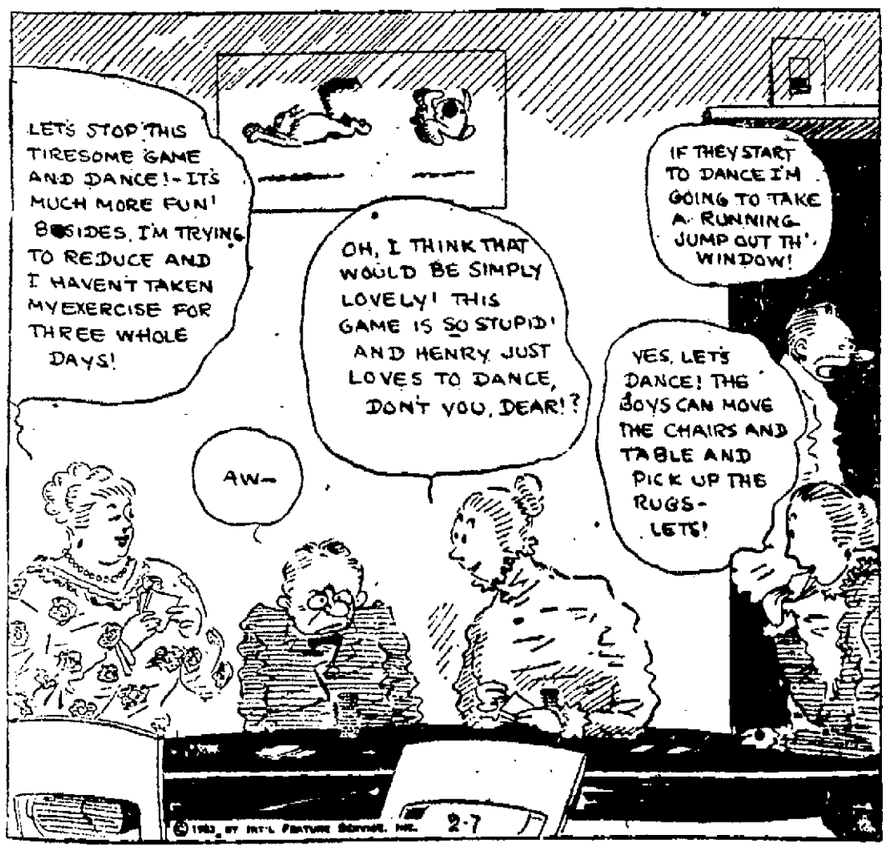

The Portsmouth Daily Times

Gallia and Front Streets Portsmouth, Ohio

MEMBERS OF THE ASSOCIATED PRESS

The Associated Press is exclusively entitled to the use for publication of all news dispatches credited to it or not otherwise credited in this paper and also the local news published herein.

THE TIMES PUBLISHING COMPANY

Patrons of the Sunday Sun who fail to get their paper call Circulation Department Phone 562 before 9 A. M. and a paper will be sent to you by special carrier.

Patrons of the Daily Evening Times who fail to get their papers call Circulation Department Phone 562 before 7 P. M. and a paper will be sent to you by a special carrier.

A NEW FEMININE ACHIEVEMENT

HATS off, figuratively and literally—for she is now on her way to the United States—to Miss Elsa Brandstrom, Swedish Red Cross worker, who has been formally nominated for the Nobel peace prize of $40,000 awarded each year by the Nobel Institute to the person designated by the Norwegian parliament who in its opinion has done most to promote the cause of international peace. If the official recommendation is compiled with, as is expected, she will be the first woman to win this honor.

It is one of the greatest distinctions that anyone can attain. It has fallen to three Americans—Theodore Roosevelt in 1906, Elihu Root in 1912, and Woodrow Wilson in 1918. Many nationalities have been represented by the recipients—Swiss, French, Belgian, Dutch, Austrian, English, Italian, Danish, Swedish and Norwegian, as well as American. But the winners up until now have always been men.

Yet women have long been prominent in the movement to promote amity among the nations, and it is not to be doubted that as they take a more prominent part in public affairs their influence will be felt with increasing effect on the side of war prevention.

Miss Brandstrom made a reputation by her writings in favor of peace, but she has been a woman of action, too. From 1914 to 1918 she was in Russia and Siberia, ministering to war prisoners, from which she came to be known as "the angel of Siberia."

With the definite acceptance by the Nobel Institute of the Norwegian parliament's recommendation the field in which it will be possible for woman to achieve distinction by being the first of her sex to attain a certain goal will be further narrowed. It is becoming more limited every day. The first woman lawyer, the first woman doctor—these are forgotten. The first woman judge, the first woman mayor, the first woman elected to congress or to the British parliament—these are of more recent occurrence.

As time progresses it is not unlikely that women will find their way into every sort of position of trust or honor previously reserved exclusively for the male sex. And then a stage will arrive when the sex of the person honored will no longer be subject for comment, because it will be considered no more surprising that a woman should win the Nobel prize or attain any other distinction in the gaining of which qualities of mind and heart are the only factors than that a man should do so.

HOPE FOR OTHERS

KING TUTANKHAMEN was quite a personage in Egypt at one period a few thousand years ago. In his own view he was no doubt the "All Highest" of that age. Egyptian monarchs had fine opinions of themselves and exacted reverence in semblance at least from all their subjects. Possibly he felt that much of that which makes the world a good place of residence would be gone when he went out. Therefore he took with him to the tomb about all the goods which could be stuffed in, if the reports are accurate. It was felt, doubtless, that he had a fine funeral even for a Pharaoh and that full honor was done his memory.

Now peoples of whom Tutankhamen never heard have dug into his tomb and he has more fame in death than in life. "Imperious Caesar dead and turned to clay might stop a hole to keep the wind away," but a better fate seems to await Tutankhamen, who is destined more probably to provide an attraction for a museum where what is left of him will be carefully preserved. Thus whatever notoriety he possessed in the land of Egypt was small in comparison with what he has now.

The example should not be lost on those who may feel that they are not appreciated in life. Perhaps honor will come along after death. That thought might comfort the ex-kaiser. Tutankhamen is nothing but a mummy now, but in some instances that might be preferred to the living person.

Then there was the time when France's fuel supply from her mines was cut off by German dynamite.

Another sign of mechanical progress is that pedestrians have to be mended oftener than automobiles.

Women bootleggers are reported to be increasing, further proof that men are being crowded out of profitable callings.

The difference between a man's club and a woman's is that the married women can stay at theirs as late as they please.

A Maine woman member of the legislature hopes to bring in the era of the eight-hour wife. The house would show it.

New York=Day=By=Day

BY O. O. McINTYRE

NEW YORK, Feb. 7—The smart hotel foyer at the dinner hour is the place to see the froth of life in Manhattan. It is here New York meets with bubbling spirits to pursue the nightly paths of pleasure.

Paris gowns! Plumes from exotic birds! Silhouette-like figures dripping with jewels. Glistening white shirt fronts. An atmosphere dazzling and exuberant. All the strutters preened for exploitation by the theatre and cabaret kings.

A vibrant young girl sweeps majestically from a limousine. A sleek young gallant rises from the depths of leather to greet her.

"Flask me, kid!" she cries gaily. And they drift behind a potted palm for a convivial libation. It is a cross section of Youth riding fast and a change from the days when wine flowed and gentlemen knew how to drink it.

Once New York women saved the cigarette for the far-away corner, where the lights were low. Now they smoke in the hotel lobbies and in their limousines on the way to the play. Indeed one theatre permits women to smoke during the play.

The hotel lobby at the dinner hour offers strange contrasts. The young man with long hair, soft hat and Windsor tie. He has been plucked from a Greenwich Village attic to be sponsored by some woman seeking the spotlight.

Then there is the mannish woman and the woman who carries a dog to match her furs. The woman who smokes a thimble pipe and the one who puffs at the midget cigar. These types are camp followers—hoping that somehow or some way they will crash into the charmed circle.

They do not dine there. They merely circulate about the lobby. In the rush and confusion one feels that nearly all are chasing a will o' the wisp—struggling desperately to fight off ennui.

Back in a little town where I used to live there is a man who for years laid out his clothes carefully on a chair near his bed each night so that in case of a fire he would be there first. He usually arrived with the hose and ladder squad. About eight years ago he moved to New York and last week a big warehouse adjoining the apartment house where he lived burned to the ground. He didn't even get up out of bed. When New York spoils the thrill, it is time to move.

It is the custom, by the way, of telephone operators in hotels when there is a fire in the neighborhood to notify each guest that there is no danger. One night recently an operator called up a male guest:

"The fire is a block away, there is no danger."

"Thanks," replied a sleepy voice. And five minutes later a watchman found him climbing down a fire escape in his night shirt.

He explained later: "I was one of the survivors of a frightful ocean disaster. Twenty minutes before it sank, the staff captain had told me his ship couldn't sink. It was sinking then."

Four of us were sitting at lunch in a Broadway grill. One of the richest young men in New York entered alone. He did not know, or at least did not speak to a soul in the place. As an adventure we decided to go over to his table and introduce ourselves, just to see what would happen. We never spent a more enjoyable hour, but the rascal allowed one of us to pay for his lunch.

(Copyright 1923, By The McNaught Syndicate, Inc.)

Doc Koko's KOLUM

Incredible!

Four chorus charmers,
As fair as could be;
A limousine drew up,
And then there were three.

Three chorus charmers,
With nothing to do:
There comes a Johnny.
And that made it two.

Two chorus charmers,
Out for some fun;
A millionaire spied them.
And that left but one.

One chorus charmer,
Dreaming of bliss,
Grabbed a rich banker—
The clever young miss!

Four chorus charmers,
Married, of course;
And not a one of them's
Got a divorce!

—Edgar Daniel Kramer.

Cogent Reasons

"I am here, gentlemen," explained the pickpocket to his fellow prisoners, "as the result of a moment of abstraction." "And I," said the incendiary, "because of an unfortunate habit of making light of things." "And I," said the forger, "on account of a simple desire to make a name for myself." "And I" added the burglar, "through nothing but taking advantage of an opening which offered in a large mercantile establishment."

The Martin

Another fine thing about a closed car is that we're purty safe if we unintentionally injure a skunk. Mr. an' Mrs. Lafe Bud threaten t' send their daughter t' college if she don't behave.

Copyright Nat'l Newspaper Service

Three Words A Day

DELECTABLE

Adjective, dee-lek-ta-bl, accent on second syllable. Delightful, especially to any of the senses; highly pleasing. As after the concert the hostess served a most delectable lunch.

VITUPERATE

Verb, vi-tu-pe-rate, accent on second syllable. To address abusive language to; to abuse verbally; to vilify; to upbraid.

SOPORIFIC

Adjective, so-po-rif-ik, accent on third syllable. Tending to induce sleep; tending to produce stupor or lethargy.

(The L. G. Reynolds' Service)

AINT IT A GRAND AND GLORIOUS FEELING—BY BRIGGS

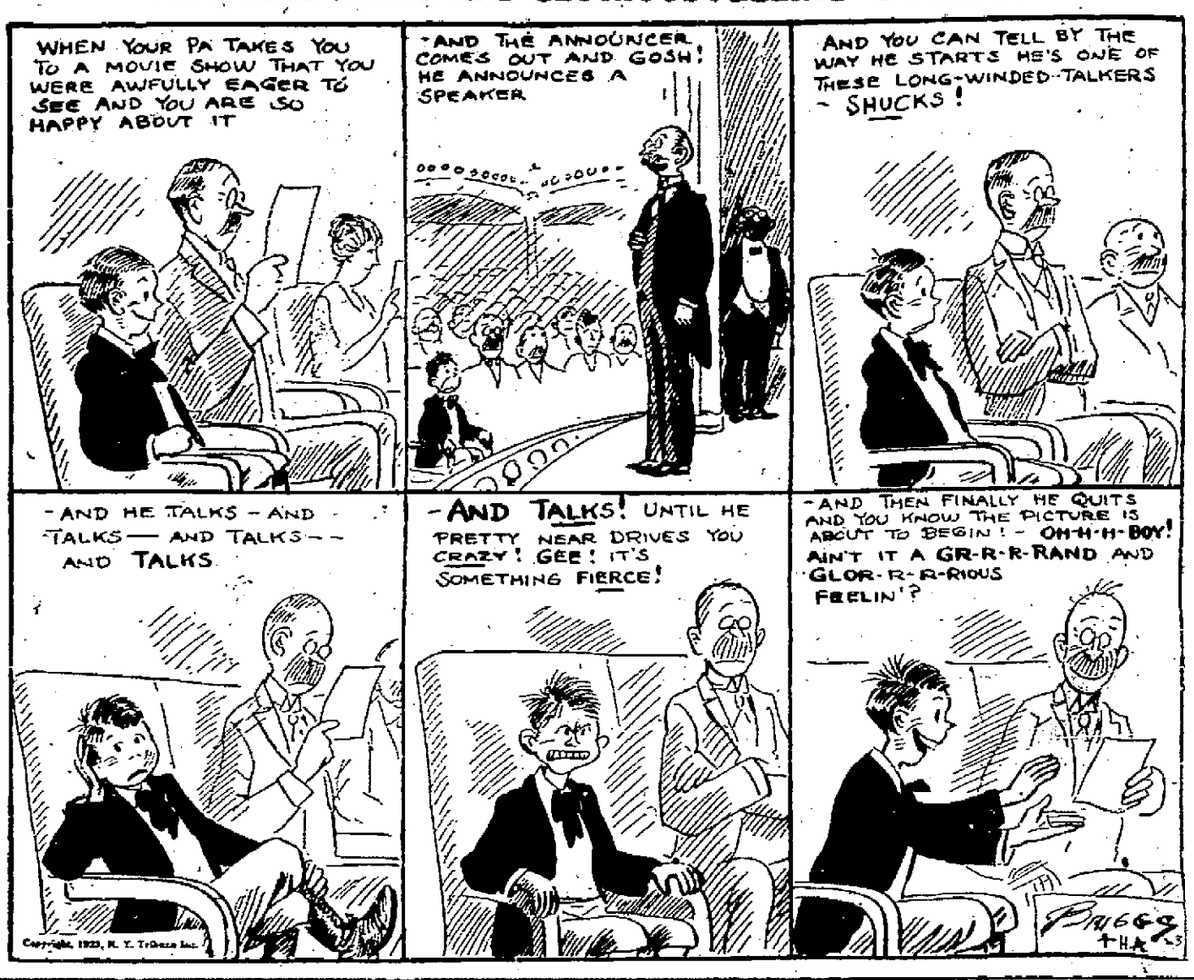

An Unpremediated Hoax

The measles was making its annual round of the juvenile population of the community, and Flossy was very anxious to be in fashion. As time passed, and her immediate vicinity remained uninfected, she began to fear greatly that the epidemic was going to pass her by, and there would be no enforced vacation and no gay tag on the house for her. But one day she came rushing into the house very much excited, and very much delighted.

"Oh, mother! They're coming down the avenue!"

"Why, who?" And her mother hurried to the window to peer out.

"The measles!. Bessy Tubbs down on the corner has them; Johnny Blake will have them next, and then it'll be my turn."

Finished Performance

A widower was to be married for the third time. His bride had been married once before. The bridegroom wrote across the bottom of the wedding invitation to a close friend, "Be sure to come, this is no amateur performance."

Quite So

Visitor—"Say, sonny, how can I get to Packer Hall from here?"

Frosh—"Do you have a car?"

Visitor—"No, I don't."

Frosh—"Well, I guess you'll have to walk."—Burr.

GOOD MANNERS

AT a tea room a woman does not remove her hat. She takes off her gloves, however, and may slip her wrap from her shoulders or remove it entirely.

Total Strangers

He—Are you at all familiar with Shakespeare?

She (indignantly)—I should say not! I never have been familiar with any young man in my life, and I don't even know this person you speak of. —Jack Canuck.

A Different Kind

She—"What do you think of my new coat? Is it too thick?"

He (looking at her face)—"I like the color, dear; but I'm afraid you really have got it on a little thick."—Malteaser.

Crool Man

Freck—Going to have lunch any place today?

Golden (Eagerly)—Not that I know of.

Freck—My, but you'll be hungry by night.

THE OLD HOME TOWN — BY STANLEY

EVERETT TRUE — BY CONDO

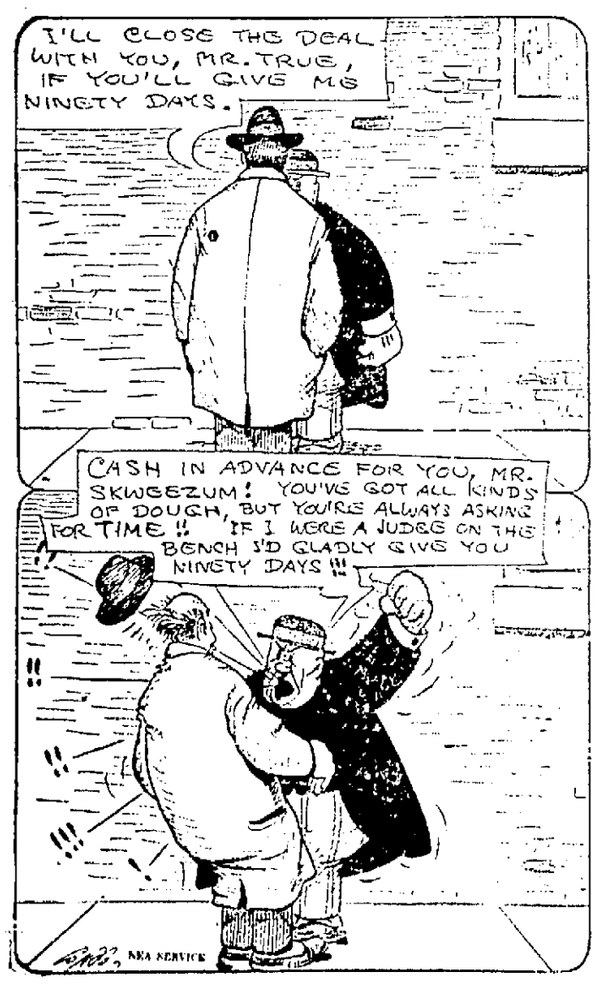

BARNEY GOOGLE — Barney Also Gets Somethings He Doesn't Win — BY BILLY DE BECK

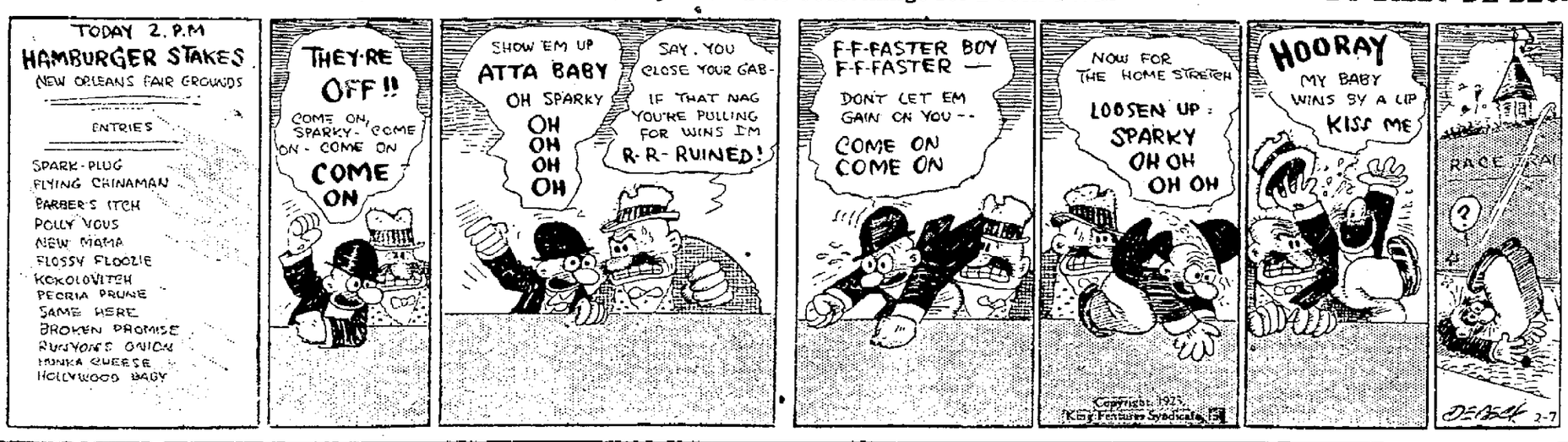
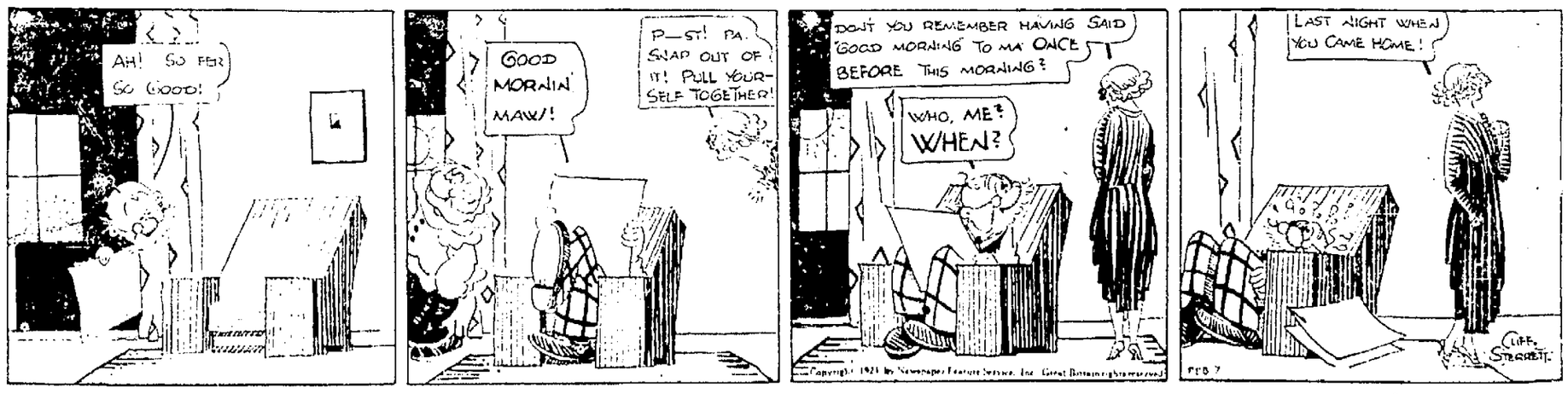
POLLY AND HER PALS — Pa's Memory Evidently Is Very Short — BY CLIFF STERRETT